

MXCTSH

Compliance Test System

User Manual



Via Acquanera, 29 22100 COMO
tel. 031.526.566 (r.a.) fax 031.507.984
info@calpower.it www.caltower.it

TEL: +1 (858) 677-9040
FAX: +1 (858) 677-0940
Email: sales@calinst.com
Web Site: <http://www.calinst.com>

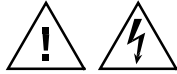

SAFETY SUMMARY

These power system components contain high voltage and current circuits that are potentially lethal. The following safety guidelines must be followed when operating or servicing this equipment. These guidelines are not a substitute for vigilance and common sense. California Instruments assumes no liability for the customer's failure to comply with these requirements.

APPLYING POWER AND GROUNDING

Verify the correct voltage is applied to the equipment. Verify that the input power cord to the PACS-3-75 unit is plugged into a properly grounded utility outlet.

Verify that the input power line to the AC power source used is connected to a properly grounded utility outlet.

FUSES

Use only fuses of the specified current, voltage, and protection speed.

Do not short out the fuse holder or use a repaired fuse.

The PACS-3-75 unit uses a North-American ferrule type input fuse rated at 0.5A and 250Volts. (Fast Acting)

The OMNI-3-75 PSU unit uses a North-American ferrule type input fuse rated at 0.5A and 250Volts. (Fast Acting)

For MX45 Fuse information, refer to the MX45 User Manual (P/N 7003-960).

DO NOT OPERATE IN A VOLATILE ATMOSPHERE

Do not operate the system in the presence of flammable gases or fumes.

DO NOT TOUCH ENERGIZED CIRCUITS

Disconnect power cables before servicing this equipment. Even with the power cable disconnected, high voltage can still exist on some circuits. Discharge these voltages before servicing. Only qualified service personnel may remove covers, replace components or make adjustments.

DO NOT SERVICE ALONE

Do not remove covers, replace components, or make adjustments unless another person, who can administer first aid, is present.

DO NOT EXCEED INPUT RATINGS

Do not exceed the rated input voltage or frequency. Additional hazards may be introduced because of component failure or improper operation.

DO NOT MODIFY INSTRUMENT OR SUBSTITUTE PARTS

Do not modify these instruments or substitute parts. Additional hazards may be introduced because of component failure or improper operation.

MOVING THE POWER SOURCE

When moving the power source, observe the following:

1. Remove all AC power to system components.
2. Use two people to prevent injury.

CTSMXH Software License

Your MX453Pi-CTSH Test System was shipped with one copy of the CTSMXH Software. This software - model number CIC 651- is owned by California Instruments and is protected by United States copyright laws and international treaty provisions. Therefore, you must treat the software like any other copyrighted material.

Software Revisions

Revision codes in the Help About screen of the CTSMXH Software indicate the current revision. Minor changes to the software such as bug fixes usually do not require a change to the manual. Therefore, the revision number of the software you received with the CTS system may be higher than the software revision number shown below. In this case, the information in the manual still applies.

Software changes that require a manual change will be accompanied either by a new edition of the manual or an errata sheet documenting the changes.

This manual applies to software revision 1.0.0

Printing History

The manual printing date indicates the current edition. The printing date changes with each new edition or update. Update packets or change sheets may be issued between editions to correct or add information. Minor corrections incorporated at reprint do not cause a new edition.

Trademarks

Windows 98™, Windows 2000™, Windows XP™ and MS Excel™ are registered trademarks of Microsoft Corporation.

Contacting California Instruments

To contact California Instruments, use any of the communication channels listed here:

Mail:	California Instruments 9689 Towne Centre Drive San Diego, CA 92121-1964 USA	
Phone:	858 677 9040	7:00 AM - 4:00 PM Pacific Standard Time
	Voice Mail 24 hours	
Fax:	858 677-0940	
Email:	support@calinst.com	
Web site:	www.calinst.com	

WARRANTY INFORMATION

CALIFORNIA INSTRUMENTS CORPORATION warrants each instrument manufactured by them to be free from defects in material and workmanship for a period of one year from the date of shipment to the original purchaser. Excepted from this warranty are fuses and batteries that carry the warranty of their original manufacturer where applicable. CALIFORNIA INSTRUMENTS will service, replace, or adjust any defective part or parts, free of charge, when the instrument is returned freight prepaid, and when examination reveals that the fault has not occurred because of misuse, abnormal conditions of operation, user modification, or attempted user repair. Equipment repaired beyond the effective date of warranty or when abnormal usage has occurred will be charged at applicable rates. CALIFORNIA INSTRUMENTS will submit an estimate for such charges before commencing repair, if so requested.

SERVICE PROCEDURE

If a fault develops, notify CALIFORNIA INSTRUMENTS at support@calinst.com or its local representative, giving full details of the difficulty, including the model number and serial number. On receipt of this information, service information or a Return Material Authorization (RMA) number will be given. Add the RMA number furnished to the shipping label. Pack the instrument carefully to prevent transportation damage, affix label to shipping container, and ship freight prepaid to the factory. CALIFORNIA INSTRUMENTS shall not be responsible for repair of damage due to improper handling or packing. Instruments returned without RMA No. or freight collect may be refused at California Instruments discretion. Instruments repaired under Warranty will be returned either via prepaid surface freight or low cost airfreight at California Instruments discretion. Instruments repaired outside the Warranty period will be returned freight collect, Ex Works CALIFORNIA INSTRUMENTS 9689 Towne Centre Drive, San Diego, CA 92121-1964. If requested, an estimate of repair charges will be made before work begins on repairs not covered by the Warranty.

DAMAGE IN TRANSIT

The instrument should be tested when it is received. If it fails to operate properly, or is damaged in any way, a claim should be filed immediately with the carrier. The claim agent should obtain a full report of the damage, and a copy of this report should be forwarded to us by fax or email (Fax: 858 677 0940, Email: support@calinst.com). CALIFORNIA INSTRUMENTS will prepare an estimate of repair cost and repair the instrument when authorized by the claim agent. Please include model number and serial number when referring to the instrument.

SPARE PARTS

To order spare parts, user manuals, or determine the correct replacement part for your California Instruments products, please contact the Customer Service department by phone at + 1 858 677 9040, press 2 or by email support@calinst.com.

LIMITATION OF WARRANTY

California Instruments believes the information contained in this manual is accurate. This document has been carefully reviewed for technical accuracy. In the event that technical or typographical errors exist, California Instruments reserves the right to make changes to subsequent editions of this document without prior notice to holders of this edition. The reader should consult California Instruments if errors are suspected. In no event shall California Instruments be liable for any damages arising out of or related to this document or the information contained in it.

CALIFORNIA INSTRUMENTS PROVIDES NO WARRANTIES, EXPRESS OR IMPLIED, AND SPECIFICALLY DISCLAIMS ANY WARRANTY OF MERCHANTABILITY OR FITNESS FOR A PARTICULAR PURPOSE OF THIS SOFTWARE AND DOCUMENTATION. CALIFORNIA INSTRUMENTS WILL NOT BE LIABLE FOR DAMAGES RESULTING FROM LOSS OF DATA, PROFITS, USE OF PRODUCTS, OR INCIDENTAL OR CONSEQUENTIAL DAMAGES, EVEN IF ADVISED OF THE POSSIBILITY THEREOF.

This limitation of liability of California Instruments will apply regardless of the form of action, whether in contract or tort, including negligence. The warranty provided herein does not cover damages, defects, malfunctions, or service failures caused by owner's failure to follow California Instruments' installation, operation, or maintenance instructions; owner's modification of the product; owner's abuse, misuse, or negligent acts; and power failures, surges, fire, flood, accident, actions of third parties, or other events outside reasonable control.

SOME STATES DO NOT ALLOW LIMITATIONS ON THE LENGTH OF AN IMPLIED WARRANTY OR THE EXCLUSION OR LIMITATION OF INCIDENTAL OR CONSEQUENTIAL DAMAGES, SO THE ABOVE LIMITATION OR EXCLUSIONS MAY NOT APPLY TO YOU. THIS WARRANTY GIVES YOU SPECIFIC LEGAL RIGHTS, AND YOU MAY ALSO HAVE OTHER RIGHTS WHICH VARY FROM STATE TO STATE.

If any part of this Agreement shall be determined by a court to be invalid, illegal or unenforceable, the remaining provisions shall in no way be affected or impaired thereby.

GOVERNING LAW. This Agreement and Limited Warranty are governed by the laws of the state of California without regard to conflict of law provisions.

INSTALLATION AND / OR USE OF THIS PROGRAM CONSTITUTES ACCEPTANCE OF THESE TERMS AND RESTRICTIONS BY THE USER.

© 1997 - 2002 COPYRIGHT

Under the copyright laws, this publication may not be reproduced or transmitted in any form, electronic or mechanical, including photocopying, recording, storing in an information retrieval system, or translating, in whole or in part, without the prior written consent of California Instruments Corporation.

California Instruments Corporation, © 1997 - 2001

Warning regarding Medical and Clinical use of California Instruments products.

California Instruments products are not designed with components and testing intended to ensure a level of reliability suitable for use in the treatment and diagnosis of human beings. California Instruments products are NOT intended to be used to monitor or safeguard human health and safety in medical or clinical treatment and California Instruments assumes no responsibility for this type of use of its products or software.

Table of Contents

1. Introduction.....	11
1.1 Manual Organization	11
1.2 Compliance Test System Description	12
2. IEC Testing	15
2.1 About This Chapter	15
2.2 The EMC Directive	15
2.3 Why do you have to test?.....	16
2.4 IEC 61000-3-11 Flicker	16
2.5 IEC 61000-3-11 Flicker	19
2.6 EN 61000-4-11p Voltage Dips and Variations.....	20
2.7 EN 61000-4-13 Interharmonics and Harmonics Immunity Test	21
2.8 EN 61000-4-14 Voltage Fluctuations	21
2.9 EN 61000-4-17 DC Ripple.....	21
2.10 EN 61000-4-27p Three Phase Voltage Unbalance	21
2.11 EN 61000-4-28 Voltage Frequency Variations.....	22
2.12 EN 61000-4-29p DC Voltage Dips, Interruptions and Variations	22
2.13 References	23
3. System Installation	25
3.1 About This Chapter	25
3.2 Hardware Installation.....	25
3.3 PC Requirements	26
3.4 OMNI-3-75 Unit	27
3.5 PACS-3-75 Unit.....	31
3.6 Functional Test.....	36
3.7 Data Acquisition Card Installation - PCI Card Version	37
3.8 CTSMXH Software Installation	39
3.9 AC Source Control Software Installation	40
4. Program Menus.....	41
4.1 About this Chapter.....	41
4.2 Main Menus	41
4.3 File Menu.....	41
4.4 Edit Menu	42
4.5 View Menu.....	43
4.6 Options Menu	43
4.7 Test Menu	44
5. Harmonics Testing	45
5.1 About This Chapter	45
5.2 Test Selection.....	45
5.3 Device Classes.....	45
5.4 Test Times.....	46
5.5 Running a Harmonics Test.....	46
5.6 Additional Setup Parameters for Harmonics	49
5.7 Main Harmonics Test Window Operation.....	51
5.8 Running the Harmonics Test.....	54
5.9 Printing Test Reports.....	56
5.10 Harmonics Test Data Files	57
5.11 Three Phase Testing	57
5.12 Replay Mode	57
6. Flicker Testing.....	60
6.1 About This Chapter	60
6.2 Principle of Operation.....	60
6.3 Running a Flicker Test	60
6.4 Printing Test Reports.....	65
6.5 Flicker Replay Mode.....	65
7. EN 61000-4-11p Voltage Dips and Variations (Pre-compliance).....	68
7.1 About This Chapter	68
7.2 Compliance Statement:.....	68

7.3	Specifying test sequences for Dips and Variations.....	68
7.4	Test Setup	69
7.5	Test Options	70
7.6	Test Results.....	70
7.7	Report Format- 411 Test Files	70
8.	EN 61000-4-13 Harmonics and Interharmonics	71
8.1	About this Chapter	71
8.2	Tab Controls	72
8.3	Test Setup	72
8.4	Test Sequence.....	73
8.5	Test Results.....	75
8.6	Measurements	76
8.7	EN 61000-4-13 Test Reports.....	76
9.	EN 61000-4-14 Voltage Fluctuations	77
9.1	About This Chapter	77
9.2	Test Setup	78
9.3	Test Sequence.....	79
9.4	Test Levels	80
9.5	Test Options	81
9.6	Test Execution	81
9.7	Test Parameter File Creation and Limits	81
9.8	Test Results.....	82
9.9	Report Format- 414 Test Files	82
10.	EN 61000-4-17 DC Ripple	83
10.1	About This Chapter	83
10.2	Test Setup	84
10.3	Test Sequence.....	84
10.4	Waveform Display	85
10.5	Test Results.....	85
10.6	User Observations	86
10.7	Report Format- 417 Test Files.....	86
10.8	Saving and Loading Test Setups	86
11.	EN 61000-4-27p Voltage Unbalance	87
11.1	About This Chapter	87
11.2	Test Setup	88
11.3	Equipment Classifications.....	89
11.4	Test Levels	89
11.5	Waveform Display Tab	90
11.6	Operator Observations Tab	90
11.7	Source Regulation	90
11.8	Test execution	90
11.9	Test Implementation and Test Sequence	91
11.10	Test Reports	91
12.	EN 61000-4-28 Frequency Variations.....	92
12.1	About This Chapter	92
12.2	Test Setup	93
12.3	Test Sequence.....	94
12.4	Test Levels	95
12.5	Test Options	95
12.6	Test Results.....	96
12.7	Test Reports	96
13.	EN 61000-4-29p DC Dips and Interruptions (Pre-compliance).....	97
13.1	Test Setup	98
13.2	Setting nominal values.....	99
13.3	Test sequence	99
13.4	Test Options	100
13.5	Test Execution	100
13.6	Test Results.....	100
13.7	EN 61000-4-29 Test Reports	101
13.8	Source Requirements	102

14. Customizing EN 61000-4-13 Test Parameters	103
14.1 About This Chapter	103
14.2 IEC413.413 File.....	103
14.3 Sample File IEC413.413	104
15. Specifications	105
15.1 About This Chapter	105
15.2 PACS-3-75 Measurement Specifications	105
15.3 PACS-3-75 General Specifications	107
15.4 PACS-3-75 Environmental	108
15.5 PACS-3-75 Regulatory	108
15.6 Flicker Reference Impedances.....	109
15.7 OMNI-3-75 Specifications	109
15.8 OMNI-3-75 Environmental.....	110
15.9 OMNI-3-75 Regulatory	110
16. Configuration Options	111
16.1 About this Chapter.....	111
16.2 Accessing the Calibration and Configuration Database	111
17. Calibration	115
17.1 About This Chapter	115
17.2 Calibration	115
17.3 Install A/D Card in PC	116
17.4 PACS-3-75 Calibration Setup.....	116
17.5 Configuration Procedure	116
17.6 Installing New CTSMXH Calibration Data	119
18. Principle Of Operation	120
18.1 General.....	120
18.2 AC Power	120
18.3 PACS-3-75 Measurement Unit.....	120
18.4 OMNI-3-75 Impedance	120
18.5 CTSMXH Software	120
19. Service	122
19.1 Cleaning	122
19.2 General.....	122
19.3 Basic Operation.....	122
19.4 Advanced Troubleshooting.....	125
Index	128

List of Tables

Table 2-1: Stage 1 current emission limits for simplified connection of equipment (values are based on a minimum value of R_{sce} equal to 33)	17
Table 2-2: Stage 2 current emission limits for single phase, interphase and unbalanced three-phase equipment.....	17
Table 2-3: Stage 2 current emission limits for balanced three-phase equipment	18
Table 2-4: Stage 2 current emission limits for balanced three-phase equipment with given phase angle conditions	18
Table 2-5: Harmonics Test Times	18
Table 2-6: Average public utility disturbances per annum in Europe	20
Table 3-1: PC Pentium/Athlon Processor Speed Requirement.....	26
Table 5-1: IEC Harmonics Setup Parameters	48
Table 5-2: IEC Harmonics Advanced Setup Parameters	50
Table 5-3 : IEC Harmonics Replay Settings	59
Table 6-1 : IEC Flicker Replay Settings	67
Table 17-1: Required Calibration Equipment	115

List of Figures

Figure 3-1: MX45-3Pi-CTSH Wiring Diagram	29
Figure 3-2: Wiring Diagram MX45-3Pi-CTSL with OMNI-3-37MX	30
Figure 3-3: Wiring Diagram MX45-3Pi-CTSHL with dual OMNI's	31
Figure 3-4: Power Connections for PACS-3-75.....	34
Figure 3-5: Front and Rear Panel Views of the PACS-3-75 Module.	35
Figure 5-1: Harmonics Test Setup Screen.....	47
Figure 5-2: Additional Settings for Harmonics Test	49
Figure 5-3: Harmonics Test Window	51
Figure 6-1: Flicker Setup Window.....	60
Figure 6-2: Flicker Test Window	61
Figure 7-1: EN 61000-4-11 Test Window	68
Figure 7-2: EN 61000-4-11 Voltage Variation specification	69
Figure 8-1: EN 61000-4-13 Test Window	71
Figure 8-2: EN 61000-4-13 Flow Chart.....	73
Figure 9-1: EN 61000-4-14 Test Window.....	77
Figure 9-2: EN 61000-4-14 Test Sequence	79
Figure 9-3: EN 61000-4-14 Voltage Step mode.....	81
Figure 10-1: EN 61000-4-17 Test Window	83
Figure 10-2: EN 61000-4-17 Waveform Acquisition Window	85
Figure 10-3: EN 61000-4-17 User Observation Data Entry Window	86
Figure 11-1: EN 61000-4-27 Test Window	87
Figure 12-1: EN 61000-4-28 Test Window	92
Figure 12-2: EN 61000-4-28 Test Sequence	94
Figure 13-1: EN 61000-4-29 Test Window	97
Figure 16-1: Cal and Configuration Data Screen.....	112
Figure 17-1 : MXCTSH Calibration Program Main Screen.....	116
Figure 17-2: Three Phase Calibration Setup	118
Figure 19-1: Location of AC Sensor Assy. 5004-700 in PACS-3-75.....	124

1. Introduction

1.1 Manual Organization

This manual describes the operation of the California Instruments Compliance Test System Software when used in conjunction with the CTS hardware. Its primary function is as a reference manual. If you have a question about a specific screen or how to perform a certain task, turn to the appropriate section of the manual. The manual is organized in accordance with the normal test procedure you would follow when testing for IEC compliance.

Some assumptions were made when producing this documentation. Specifically, it is assumed that you are familiar with the EN 61000-3-12 and EN 61000-3-11 standards and their requirements. Some background information on the IEC standards covered by the CTS system is included in chapter 2. This information is subject to change however as standards do change. We recommend you stay current with evolving test standards and regulations. Furthermore, it is also assumed that you are familiar with operating a personal computer under the Microsoft Windows™ environment.

The manual is organized as follows:

- Chapter 1** Describes the organization of the user manual and provides a brief overview of the CTS system components.
- Chapter 2** Provides an overview of the relevant IEC regulations and how compliance testing to these regulations is implemented in the CTSMXH Software.
- Chapter 3** Covers installation of the hardware and software components required to operate the CTS system. Proper installation of both hardware and software is essential. This chapter walks the user through the hardware setup and the software installation, process one step at a time.
- Chapter 4** Overview of the program's menu structure
- Chapter 5** Covers EN 61000-3-12 harmonics testing. This chapter provides step by step instructions on how to set up the correct test mode and perform the necessary steps to perform a quasi-stationary or transitory Harmonics test on the EUT.
- Chapter 6** Covers EN 61000-3-11 Voltage fluctuations testing. This chapter provides step by step instructions on running a voltage fluctuation or flicker test.
- Chapter 7** Covers EN 61000-4-11p Voltage Dips and Variations immunity testing.
- Chapter 8** Covers EN 61000-4-13 standard Voltage Fluctuations immunity testing. [Draft version]
- Chapter 9** Covers EN 61000-4-14 standard Voltage Fluctuations immunity testing.
- Chapter 10** Covers EN 61000-4-17 standard DC Ripple immunity testing.
- Chapter 11** Covers EN 61000-4-27p standard Voltage Unbalance immunity testing.
- Chapter 12** Covers EN 61000-4-28 standard Frequency Variations immunity testing.
- Chapter 13** Covers EN 61000-4-29p DC Voltage dips and Variations immunity testing.
- Chapter 14** Covers EN 61000-4 customization to allow for future revisions of these standards and to accommodate different product categories.

Chapter 15 Provides the technical specifications for the Power Analysis and Conditioning System (PACS-3-75) unit, which is a key component of the CTS system. For technical specifications on the AC source supplied with the CTS system, refer to the AC source manual provided.

Chapter 16 Overview of available configuration options.

Chapter 17 Overview of calibration procedures

Chapter 18 Provides theory of operation information.

Chapter 19 Provides service and troubleshooting procedures.

1.2 Compliance Test System Description

The California Instruments Compliance Test System is a complete IEC AC power test system that covers many of the IEC regulatory test standards involving AC and/or DC powered equipment.

To ensure maximum flexibility of both the hardware and the software required to create a turn-key system, the CTS system uses a modular structure consisting of the following components:

- Programmable MX45 AC power source. The AC source provides AC power at the user specified frequency and voltage. The MX45 AC source also offers over current protection to avoid damaging a load that exhibits a failure. The MX45 AC source is a three-phase unit.
- Power Analysis and Conditioning System unit. The PACS-3-75 unit creates the electrical and mechanical interface between the AC source, the Equipment Under Test (EUT) and the PC based data acquisition system. It provides the necessary signal conditioning and isolation for the acquisition system.
- PC Based data acquisition system. The data acquisition system uses a fast Analog to Digital conversion card that plugs into an available card slot in the user's PC. The CTSMXH Software controls all aspects of the A/D card and processes the data for IEC test purposes.
- CTSMXH Software. The CTSMXH Software implements the harmonics and flicker IEC tests. In addition to the CTSMXH Software, the California Instruments MXGUI program is used to control the AC and DC source used and to implement those IEC tests that run on the AC source, specifically the EN 61000-4 immunity tests.

The AC source output is connected to AC input terminal at the rear of the PACS-3-75 unit. The PACS-3-75 AC output rear terminals are used to connect the EUT. All user interactions with the CTS system are accomplished through the CTSMXH and MXGUI software. There are virtually no front panel controls required to operate the CTS system.

1.2.1 AC Source Models

The MXCTS system is supplied with the MX45 programmable AC power sources . No other power source models are supported by the CTSMXH Software.

Note: The MXCTS systems are rated for a maximum current of 75 amps rms per phase. Damage to the standard PACS-3-75 units can occur if higher currents are present. Care must be taken to not exceed this rating when using the system directly with the utility line or with the higher power sources.

1.2.2 PACS-3-75 Unit

The Power Analysis and Conditioning System provides the required electrical and mechanical interface between the AC source, the user's equipment under test and the data acquisition PC system. This allows all signal connections to be made easily and conveniently.

The PACS-3-75 unit has several AC power input and output connections as well as an interface connector to the PC based data acquisition system.

1.2.3 PC Based Data Acquisition System

All measurements required for IEC testing are performed by the data acquisition system that resides on the user's PC. The measurement card needs to be installed in an available slot and the software needs to be installed. All signal connections between the PC and the PACS-3-75 unit are made with a single 37 pin to 68 pin cable supplied with the system.

Only the following card is supported by the CTSMXH Software:

CI400PCI PCI card

The data acquisition system samples all voltage and current channels at a high sampling rate and provides the data to the CTSMXH Software for further processing. The PACS-3-75 provides a single voltage input channel and three current input channels for each phase, to the PC. This allows for current range changing on the fly. There is no need for the user to select a current range as the software automatically uses the most suitable range available for the current signal.

1.2.4 CTSMXH Software Functions

The CTSMXH Software application supports IEC 61000-3-12 and IEC 61000-3-11 compliance testing requirements using an intuitive graphical user-interface from which you can:

- Set up and run compliance-level tests. The setting up of many IEC details is facilitated through the use of embedded standards expertise.
- Collect real-time test data from the CTS System.
- Display and monitor real-time test results.
- Save test results to disk for analysis using other programs.
- Replay previously recorded test data and single step through the data frame by frame.
- Print reports and graphs in MS Word™ formats.

1.2.5 MXGUI Source GUI Functions

The CTS system also includes an AC source control software package. This Graphical User Interface program can be used to control the AC source from the same PC using either the

RS232C or IEEE-488 interface. An IEEE-488 interface is not included with the CTS system. The PC must have an available RS232C port to use the RS232C control interface to the source.

In the absence of a suitable interface, the user can operate the AC source from the front panel. This does not affect the ability to run harmonics and flicker tests. It does however preclude the use of the EN 61000-4 immunity tests, which are only available through the MXGUI¹ AC source control program.

Note on Interface conflicts:

If the MXGUI program is set up to use the same serial or IEEE-488 port (any address) to communicate with the AC source as the CTSMXH Software, it is not possible to have both the CTSMXH Software and the MXGUI software running at the same time. This is due to the fact that both programs would attempt to use the same interface to control the AC source. If this is the case, close one program before opening the other.

If IEEE-488 is used to control the AC source with the MXGUI and RS232C is selected on the MXCTSH or vice versa, both programs can be open at the same time but care should be taken not to control the source from both programs at the same time. This setup is not recommended however.

Use either program in turn depending on the task at hand (MXCTSH for EN 61000-3 and MXGUI for EN 61000-4)

¹ Some EN 61000-4 tests are pre-compliance only

2. IEC Testing

2.1 About This Chapter

This chapter provides some background information on the various IEC test standards that apply to AC powered products. It also reviews some of the test equipment requirements that are important when testing for IEC compliance. Note that this information is subject to change as IEC standards change over time. This overview is by no means comprehensive and is only provided for reference. If the reader is not familiar with IEC test requirements for AC powered products, we strongly recommend consulting information on this subject that is available through other sources. References are provided at the end of this chapter.

The standards covered in this chapter include those, which the CTS system is capable of testing, specifically:

- IEC 61000-3-12 Harmonics
- IEC 61000-3-11 Flicker
- EN 61000-4-11p Voltage Dips and Variations (pre-compliance, requires option –411 on MX45-3Pi)
- EN 61000-4-13 Interharmonics and Harmonics Immunity Test (requires option –413 on MX45-3Pi)
- EN 61000-4-14 Voltage Fluctuations
- EN 61000-4-17 DC Ripple
- EN 61000-4-27p AC Voltage Unbalance (pre-compliance)
- EN 61000-4-28 Frequency Variations
- EN 61000-4-29p DC Voltage Dips and Variations (pre-compliance)

2.2 The EMC Directive

As the world population grows and the overall energy consumption increases, industrialized nations have become increasingly concerned with the future availability of energy. Reducing energy consumption by using more energy efficient lighting and motor drive systems is one approach being taken by European, US and Japanese governments. The need of more efficient electrical systems however typically requires the use of sophisticated semi-conductor based electronic circuits that produce current harmonics. This in turn effects power quality which is an increasing problem on public utility networks. As lighting systems with electronic ballasts and equipment with switching power supplies such as computers, TV's, fax machines and printers proliferate, power quality deteriorates. The same is true for PWM controller motor drives. The International Electrical Committee (IEC) has released standards dealing with the low frequency public supply system. Initial standards were 555.2 (Harmonics) and 555.3 (Flicker) which have since been refined and are now available as IEC 61000-3-2 and IEC 61000-3-3 respectively. Effective January 1, 1996, most electrical devices sold within the member countries of the European Union (EU) must meet these standards as governed by the EMC directive.

Recently, a higher power version of IEC 61000-3-3 called IEC 61000-3-11 was released to cover testing of EUT's up to 75 A per phase. A similar harmonics standard IEC 61000-3-12 is in the works but has not been released at the time of this manual's release.

2.3 Why do you have to test?

In general, these IEC directives do not have the legal force of law. However, the European Union (EU) has issued Euro Norms in the context of these IEC directives that are legally binding and are enforced by the EMC Police. The relevant enforceable standards are EN61000-3-2 and EN61000-3-3, which supersede EN60555.2 and EN60555.3 respectively. These standards are also known under the IEC designator IEC 61000-3-2 and IEC 61000-3-3. Recently, the universal EN 61000 convention has been adopted for all IEC standards.

Individual member countries have issued identical national norms, either in their native language or in English, which carry the same legal enforceability. Other countries such as Japan and the USA are in the process of adopting similar standards. Penalties for violating these norms range from hefty fines to jail time. In cases where the manufacturer is not located in the EU, his distributor or authorized agent will be held liable. Local customs agencies can stop equipment that does not meet these IEC norms at the border. Compliance testing of equipment is performed by accredited laboratories run by European government agencies assigned with enforcing these norms. Also, competing vendors have been known to submit failing test results on competitors' products to local governments to force prosecution and gain a competitive advantage in the market place.

Conformance to the EMC low voltage directive is indicated by the CE mark. Note however, that the CE mark includes **MORE** than just IEC 61000-3-2 and IEC 61000-3-3.

More recently, work has been done on testing of higher power EUT's, in particular up to 75 A per phase. This has resulted in IEC 61000-3-11 for flicker. A standard for harmonics of these EUTs is still in the works. The MXCTSH supports the draft version of the IEC 61000-3-12 standard at this time.

2.4 IEC 61000-3-12 Harmonics

Harmonics standards are imposed to limit current harmonics produced by equipment connected to the public utility network. The IEC 61000-3-12 standards seeks to impose standards for maximum allowable current harmonics emissions. The standard is presently still in draft form (2002) but is expected to be harmonized.

2.4.1 IEC 61000-3-12 Test Limits

The IEC 61000-3-12 test standard defines EUT test classes by connection type called stages. The following connection stages are defined:

Stage	Description
Stage 1	Simplified connection
Stage 2	Connection based on network and equipment data
Stage 3	Connection submitted to the local supply authority

Equipment shall be assessed for connection in accordance with the requirements for the three stages specified above.

Stage 1: Simplified connection

Equipment complying with the harmonic currents emission limits into the public supply system defined for Stage 1 connection can be connected at any point of the supply system, provided the short-circuit ratio R_{SC} is equal to or higher than 33.

Stage 2: Connection based on network and equipment data

For equipment not complying with the emission limits for Stage 1 connection, higher emission values are allowed, provided the short-circuit ratio R_{sce} is > 33 .

Stage 3: Connection submitted to the local supply authority

If the conditions of neither stage 1 nor stage 2 are fulfilled, the supply authority may accept the connection of the equipment on the basis of the predicted effects of such a connection being within the local supply requirements. This has to be negotiated with the local supply utility by the end user of the EUT.

The defined connection stages have different allowable current harmonics limits. The following tables show the test limits for each connection type.

Stage 1:

Minimal R_{sce}	Admissible individual harmonic current I_n/I_1^* %						Admissible harmonic current distortion factors %	
	I_3	I_5	I_7	I_9	I_{11}	I_{13}	THD	PWHD
33	21.6	10.7	7.2	3.8	3.1	2	21	21
<ul style="list-style-type: none"> I_1 = rated fundamental current; I_n = harmonic current component. 								

Table 2-1: Stage 1 current emission limits for simplified connection of equipment (values are based on a minimum value of R_{sce} equal to 33)

Stage 2:

Minimal R_{sce}	Admissible individual harmonic current I_n/I_1^* %						Admissible harmonic current distortion factors %	
	I_3	I_5	I_7	I_9	I_{11}	I_{13}	THD	PWHD
33	21.6	10.7	7.2	3.8	3.1	2	21	21
66	24	13	8	5	4	3	23	23
120	27	15	10	6	5	4	28	28
250	35	20	13	9	8	6	38	38
≥ 350	41	24	15	12	10	8	46	46
Note 1 - The relative value of even harmonics shall not exceed $16/n$ %.								
Note 2 - Linear interpolation between successive R_{sce} values is permitted.								
Note 3 - In the case of unbalanced three-phase equipment, these values apply to each phase.								
* I_1 = rated fundamental current; I_n = harmonic current component.								

Table 2-2: Stage 2 current emission limits for single phase, interphase and unbalanced three-phase equipment

Minimal R_{sce}	Admissible individual harmonic current I_n/I_1^* %				Admissible harmonic current distortion factors %	
	I_5	I_7	I_{11}	I_{13}	THD	PWHD
33	10.7	7.2	3.1	2	13	22
66	14	9	5	3	16	25

Minimal $R_{s_{ce}}$	Admissible individual harmonic current I_n/I_1^* %				Admissible harmonic current distortion factors %	
	I_5	I_7	I_{11}	I_{13}	THD	PWHD
120	19	12	7	4	22	28
250	31	20	12	7	37	38
≥ 350	40	25	15	10	48	45
Note 1- The relative value of even harmonics shall not exceed $16/n$ %.						
Note 2 - Linear interpolation between successive $R_{s_{ce}}$ values is permitted.						
* I_1 = rated fundamental current; I_n = harmonic current component.						

Table 2-3: Stage 2 current emission limits for balanced three-phase equipment

Minimal $R_{s_{ce}}$	Admissible individual harmonic current I_n/I_1^* %				Admissible harmonic current distortion factors %	
	I_5	I_7	I_{11}	I_{13}	THD	PWHD
33	10.7	7.2	3.1	2	12	18
≥ 120	40	25	15	10	48	46
Note 1- The relative value of even harmonics shall not exceed $16/n$ %.						
Note 2 - Linear interpolation between successive $R_{s_{ce}}$ values is permitted.						
* I_1 = rated fundamental current; I_n = harmonic current component.						

Table 2-4: Stage 2 current emission limits for balanced three-phase equipment with given phase angle conditions

Stage 3:

No specific limits apply for stage 3 connection equipment. The connection of the equipment must be negotiated with the local utility. The CTS system will provide test data which documents the amount of current harmonics emissions produced by the EUT. No limits are applied in this mode so there is no pass or fail test result in this case.

2.4.2 IEC 61000-3-12 Test Times

The test time used to run a Harmonics test is determined by the nature of the EUT. Under the test standard, four test times (observation periods) are allowed depending on the nature of the EUT. All are aimed at ensuring repeatability of test results when tests are performed under the same conditions and on the same test system. Repeatability for this purpose is defined as results that are within 5 %. Available observation periods are:

Table 2-5: Harmonics Test Times

Type of equipment behavior	Observation period
Quasi-stationary	T_{obs} of sufficient duration to meet the requirements for repeatability.
Short cycles ($T_{cycle} < 2.5$ min)	$T_{obs} > 10$ cycles (reference method) or T_{obs} of sufficient duration or synchronization to meet the requirements for

	duration or synchronization to meet the requirements for repeatability. 'Synchronization' means that the total observation period is sufficiently close to including an exact integral number of equipment cycles such that the requirements for repeatability are met.
Random	T_{obs} of sufficient duration to meet the requirements for repeatability.
Long cyclic ($T_{cycle} > 2.5$ min)	Full equipment program cycle (reference method) or a representative 2.5 min period considered by the manufacturer as the operating period with the highest total harmonic content.

You can increase the test time up to 24 hours if needed. The test period needs to be set long enough to cover the entire operating cycle of the unit under test. This is particularly important for the transitory harmonics tests. Avoid setting the test time longer than necessary as it only decreases your test throughput.

2.5 IEC 61000-3-11 Flicker

Flicker standards are imposed to limit voltage variations caused by loads connected to the low voltage supply network that would cause lights connected to the same circuit to flicker. A complex measurement approach outlined in IEC 868, was devised to correlate voltage fluctuations to a human perceptibility factor (P). The IEC 61000-3-11 standard sets limits for voltage fluctuations caused by electrical apparatus with a current level up to 16 Amps per phase. The standard describes a human flicker perceptibility curve that defines the upper limit for acceptable flicker. This curve plots the percentage of voltage fluctuation against the amount of voltage fluctuations per minute.

As is the case for the Harmonics standards, the Flicker standard dates back several years and was rooted in the IEC 555.3 specification. Today however, the IEC 61000-3-11 standard should be used to evaluate equipment. Note that low power equipment generally does not cause Flicker and therefore often can be exempted from this requirement. The standard permits the equipment manufacturer to prove via analysis that their products are unlikely to cause voltage fluctuations. This analysis becomes part of a Technical Construction File (TCF) which in turn may be used to obtain product certification.

2.5.1 IEC 61000-3-11 Flicker Test AC Source Requirements

As is the case with Harmonics testing, the IEC 61000-3-11 standard imposes requirements on the AC source that is used. Some of these requirements are similar and less severe than those imposed under IEC 61000-3-12. For example, total harmonic distortion of the voltage can be 3 % for Flicker testing as opposed to only 1.25% for harmonics testing. The voltage regulation needs to be better than 2 % which is not a problem for most AC sources. In rare cases, the line voltage may even be used for this purpose. More often than not, however, the use of an AC source with well-defined specifications is recommended to obtain repetitive test data and eliminate the possibility of flicker caused by line fluctuations, not load current fluctuations. The MXCTS system uses the MX45 power source, which meets these requirements.

To simulate the resistance and inductance of the low voltage distribution systems, the IEC 61000-3-11 requires a specific AC source output impedance to be used. This reference impedance, as specified in IEC-725, is defined in such a way that it approximates a typical distribution network impedance. Individual countries may require the use of a different reference impedance that more closely resembles the actual impedance of that countries' specific distribution network. Most European countries use the specified reference impedance value however.

Since the actual reference impedance values would result in very low power dissipation at currents up to 75 A per phase, the MXCTS uses a test impedance with a value recommended by the IEC 61000-3-11 standard. The flicker data is automatically scaled based on the value of the test

impedance (Z_{test} to Z_{ref}). This provides for a lower level of dissipation which makes the impedance more cost effective.

The test impedance is provided by the OMNI-3-75 which is housed in its own cabinet and needs to be placed directly next to the MX45 power source to keep power cable lengths as short as possible.

Note that the OMNI-3-75 test impedance for the MXCTS system is matched to the California Instruments' MX45 power source output impedance. Do not use third party reference impedance networks with the MXCTS system as the combined AC source and network impedance may not match the IEC 61000-3-11 requirement.

2.5.2 When to Test for IEC 61000-3-11

As mentioned, it may not be necessary to test every product for IEC 61000-3-11. If the maximum RMS current per phase of the EUT is less than 16 Arms per phase, the IEC 61000-3-3 test should be used. (Requires optional CTSMXL Software CIC652) For loads having an rms current draw of more than 16 Amps per phase, it is generally recommended to verify conformance to IEC 61000-3-11 however unless the EUT passes under IEC 61000-3-3.

2.6 EN 61000-4-11p Voltage Dips and Variations

The EN 61000-4-11 is an immunity test for low voltage equipment to ensure reliable operation when connected to the public distribution system. This test requires an AC source that is capable of generating specific voltage variations and voltage dips. The unit under test must not sustain any damage from such occurrences nor cause unsafe conditions.

Table 2-6: Average public utility disturbances per annum in Europe

DEPTH (Voltage drop in % of nominal U_t)	DURATION			
	10 to < 100 ms	100 to < 500 ms	500 ms to 1 sec	1 sec to > 3 sec
10 % < 30 %	61	66	12	6
30 % < 60 %	8	36	4	1
60 % < 100 %	2	17	3	2
100 %	0	12	24	5
Number of disturbances per year				

The need to test for immunity of products against voltage dips and interruptions was prompted by studies of electric utility availability. The results shown in Table 2-6 were found in this study (UNIPED study 91 en 50.02). From this data it is clear that most disruptions are short in nature (about 5 to 10 periods) and no more than 60 % below nominal. Occasionally however, extended periods of complete power loss occur. It is suggested that this test data also be used as a guide in selecting appropriate test levels.

2.6.1 Why Do You Have to Test?

The EN 61000-4-11 affects a large set of products, specifically; *"Electrical and electronic equipment having a rated input current not exceeding 16 A per phase."* Thus, most single and three phase AC powered equipment used in domestic and light industrial settings fall in this category. In fact, around 95 % of all electrical equipment in household and light industrial applications, require no more than 16 A per phase. In Europe, this implies real apparent levels of $230\text{ V} \times 16\text{ A} = 3680\text{ VA}$, with real power either at the same or a lower level. Specifically excluded are all DC powered products (battery operated devices) and 400 Hz AC equipment. (Avionics) These products will be covered in

future IEC standards. At this time meeting the EN 61000-4-11 standard is required for most products to obtain the CE Mark, required to market products in the European Union.

California Instruments' MXCTS system supports pre-compliance EN 61000-4-11 testing using the MX45 AC power source with the addition of the -411 firmware option. The test sequencer and report generation for EN 61000-4-11 is provided through the MXGUI Windows® software. To accommodate changes in the specification, test levels and duration can be set by the operator or loaded from disk if needed.

2.7 EN 61000-4-13 Interharmonics and Harmonics Immunity Test

The EN 61000-4-13 is presently only in draft form and the implementation used in the MXCTS system uses applies to the first draft of the immunity test specification. The purpose of this test is to verify a EUT's immunity to signaling frequencies that may be present on the AC line. These signaling frequencies are not always harmonically related to the fundamental frequency. As such, this test applies both harmonics and interharmonic frequencies in addition to the fundamental AC voltage.

The generation of interharmonics requires the addition of an independent signal generator in the MX45 AC power source. (Option -413) If this optional -413 interharmonics generator hardware option is present in the MX45, the EN 61000-4-13 test window will be available from the MXGUI program.

The EN 61000-4-13 draft specification calls out test levels for three product classes, class 2, 3 and X. Class X involved user defined test levels. Test levels for class 2 and 3 are implemented in the MXGUI while test levels for class X may be set by the user in the IEC413.413 file.

Note that EN 61000-4-13 is presently only in draft form and as such, hardware and/ or software changes to this test option may be required at a future date.

2.8 EN 61000-4-14 Voltage Fluctuations

The EN 61000-4-14 is aimed at testing a product for immunity against voltage fluctuations that can occur on the public utility. The nature of the voltage fluctuations is different from those tested under EN 61000-4-11 however. The fluctuations covered in this standard are less severe and involve typical high and low line conditions.

California Instruments' CTS system supports full compliance EN 61000-4-14 testing. The EN 61000-4-14 test is implemented in the MXGUI Windows® software. To accommodate changes in the specification, test levels and duration can be changed by the operator or loaded from disk if needed. Non iX Series based MXCTS systems offer pre-compliance testing of EN 61000-4-14 only.

2.9 EN 61000-4-17 DC Ripple

The EN 61000-4-17 is aimed at testing a DC powered product for immunity against voltage ripple. Ripple is often caused by feed-through from the AC input section of a DC supply and exhibits itself as a small AC signal riding on the DC output. The EN 61000-4-17 standards covers test levels and frequencies for testing the immunity of DC products against such phenomena.

The CTS system supports full compliance EN 61000-4-17 testing. The EN 61000-4-17 test is implemented in the MXGUI Windows® software. To accommodate changes in the specification, test levels and duration can be changed by the operator or loaded from disk if needed.

2.10 EN 61000-4-27p Three Phase Voltage Unbalance

The MXCTS system supports pre-compliance EN 61000-4-27 testing. The EN 61000-4-27 test is implemented in the MXGUI Windows® software. To accommodate changes in the specification, test levels and duration can be changed by the operator or loaded from disk if needed.

2.11 EN 61000-4-28 Voltage Frequency Variations

The MXCTS system supports full compliance EN 61000-4-28 testing. The EN 61000-4-28 test is implemented in the MXGUI Windows® software. To accommodate changes in the specification, test levels and duration can be changed by the operator or loaded from disk if needed.

2.12 EN 61000-4-29p DC Voltage Dips, Interruptions and Variations

The MXCTS system supports pre-compliance EN 61000-4-29 testing. The EN 61000-4-29 test is implemented in the MXGUI Windows® software. To accommodate changes in the specification, test levels and duration can be changed by the operator or loaded from disk if needed.

2.13 References

Additional information on IEC norms and requirements may be obtained from the following sources. You may also check for the latest IEC related information on California Instruments' web site at www.calinst.com.

Document Number	Date of Publ.	Title
IEC 725	(1981)	"Considerations on reference impedances for use in determining the disturbance characteristics of household appliances and similar electrical equipment."
IEC 868	(1986)	"Flicker meter, Functional and design specifications."
IEC 868 Amendment 1	(1990)	"Flicker meter, Functional and design specifications."
IEC 868-0	(1991)	"Part 0: Evaluation of flicker severity."
IEC 61000-3-2		"Part 2: Limits - Section 2: Limits for harmonic current emissions (equipment input current ≤ 16 A per phase.)"
IEC 61000-3-3		"Part 3: Limits - Section 3: Limitation of voltage fluctuations and flicker in low-voltage supply systems for equipment with rated current ≤ 16 A."
IEC 61000-3-11	2002	"Part 11: Limits - Section 3: Limitation of voltage fluctuations and flicker in low-voltage supply systems for equipment with rated current ≤ 75 A."
IEC 61000-3-12	TBD	"Part 12: Limits - Section 2: Limits for harmonic current emissions (equipment input current ≤ 75 A per phase.)"
EN 61000-4-7	1996	"General guide on harmonics & inter-harmonics" New version expect early 2002.

Copies of complete IEC standards may be obtained from at:

International Electrotechnical Commission (IEC)
P.O. Box 131
1211 Geneva 20
Switzerland
Phone: +41 22 919 0300
Fax: +41 22 919 0228
Web: www.iec.ch

or in the USA:

American National Standards Institute (ANSI)
Sales Department
11 West 42nd Street
New York, NY 10036
Phone: +212 642 4900 Fax: +212 302 1286

Page intentionally left blank

3. System Installation

3.1 About This Chapter

This chapter provides information on system installation and covers both the hardware connections that need to be made between the various components and the software setup. Proper installation of all hardware components and software modules is required to successfully use the MXCTS system. Some experience with AC power systems and PC's running Windows is assumed.

3.2 Hardware Installation

3.2.1 Unpacking

Inspect the unit for any possible shipping damage immediately upon receipt. If damage is evident, notify the carrier. DO NOT return an instrument to the factory without prior approval. Do not destroy the packing container until the unit has been inspected for damage in shipment.

3.2.2 AC Source

Refer to the MX Series User Manual provided with the AC Source.

The main power requirements for the MXCTS are dictated by the AC power sources used and the power levels that the Equipment Under Test will demand. Consult the MX45 Power source manual for input current and input wiring requirements.

3.3 PC Requirements

The CTS system requires a PC to operate. The included CTSMXH Software must be installed on a PC capable of acquiring and processing data in real-time to ensure no-gap acquisition as required by both the harmonics and flicker test standards.

The matrix below shows the required minimum process clock rate. These clock rates apply to either Celeron, Pentium III, Pentium 4, AMD Athlon and Klamath based PC's. The values shown are minimum values, not recommended values. To allow future expansion, it may be advisable to plan on using a faster PC.

Other minimum PC requirements are:

- Windows 98SE, Windows 2000, Windows XP. Other versions of Windows operating systems are not supported.
- RAM size 256 Mbytes
- SVGA (800 x 600 minimum resolution, 256 or more colors).
- IDE or SCSI hard disk drive of 1 GByte size or more.

PC Processor speed matrix shown minimum clock speeds, not recommended clock speeds for the PC. A faster PC can be used. This assumes other applications and/or screen savers that take up processor time are generally closed.

Table 3-1: PC Pentium/Athlon Processor Speed Requirement

Mode	A/D Card	Win98SE	Win XP/2000
Single phase	PCI	1.2 GHz	1.5 GHz
Three phase	PCI	1.5 GHz	1.8 GHz

3.4 OMNI-3-75 Unit

The OMNI-3-75 Ztest impedance provides $0.15 + 0.15j$ Ohms for each phase and $0.10 + 0.10j$ Ohm for the neutral. This Ztest is required for IEC 61000-3-11 flicker test.

3.4.1 Mechanical Installation

The OMNI-3-75 is contained in a separate 19" cabinet with a 43" height. This cabinet should be placed next to the MX-45-3Pi and connected via the System Interface with the provided DB-37 to DB-37 cable. (CI P/N 250761).

The OMNI-3-75 has its own IEC320 AC power input for bias power. The front panel On/Off rocker switch located at the bottom of the cabinet is used to turn the OMNI on or off. Note that if the OMNI is turned off, the power connection between the MX-45-3Pi and the PACS-3-75 measurement unit is opened. For compliance testing, the OMNI-3-75 must be turned on.

The OMNI-3-75 can operate in one of two modes:

Bypass mode This mode is used during harmonics test

Flicker mode This mode is used during flicker test

The mode is controlled by the CTSMXH Software through the MX45-3Pi remote control interface from the PC. The MX45-3Pi in turn uses the system interface to the back of the OMNI-3-75 to select the requested OMNI mode.

3.4.2 Front Panel Connections and Controls

The front panel contains the AC power On/Off switch, the BYPASS or ENGAGE status lights and a manual MODE switch button. The mode switch button is normally disabled and the OMNI-3-75 state is controlled through the MX45 system interface.

The "ON " LED indicates the OMNI-3-75 module is powered up.

Note: **The OMNI-3-75 must be turned on to operate in either mode. In the powered off state, power connections between the MX45 and the PACS-3-75 are disconnected. (open)**

The front panel power switch is located on the left hand bottom side of the OMNI-3-75 cabinet front. There is a built in delay for engaging or disengaging the contactors when turning the OMNI-3-75 on and off.

3.4.3 Wiring

Power from the MX45-3Pi three-phase output connector should be routed to the OMNI AC Input terminal block inside the cabinet. To access these connections, the rear panel screen of the OMNI-3-75 needs to be removed. The recommended wire gauge is #4.

Output power from the OMNI-3-75 must be routed to the PACS-3-75 input connector. (TB4) To access the PACS-3-75 AC input and output connections, the rear-top cover of the PACS-3-75 must be removed. This wiring is generally installed at the factory and should already be in place. Wire size used is AWG #6, which is the maximum size supported by the PACS-3-75 connectors. Note that the wire fits very tightly in the TB4 connector. It may be necessary to twist stranded wires firmly to make the wire fit the connector opening.

The EUT connections can be made at TB3 AC OUT of the PACS-3-75. The wire size should be AGW #6 also. To gain access to power connector TB3, the access panel located on the top rear of the PACS-3-75 unit must be removed. Remove the four screws holding the connector access panel in place and remove the panel. Once input and output wiring is complete, reattach the connector access panel.

The connection diagram is shown in Figure 3-1. Note that is the PACS-3-75 is installed in the OMNI-3-75 cabinet, the wiring between the OMNI-3-75 output and the PACS-3-75 input is inside the cabinet (unlike as is shown on the drawing). Wiring diagrams for other possible systems configurations are shown in Figure 3-4 and Figure 3-5.

Note: This wiring supports EUT load currents up to 75 Arms. For higher power EUT's used with the MX-45, the PACS-3-75 should not be left in the circuit. Instead, EUT's that require higher currents should be connected directly to either the MX45-3PI output or the OMNI-3-75 AC Output which are both rated for higher currents than the PACS-3-75. In this case, harmonics and flicker testing is not supported.

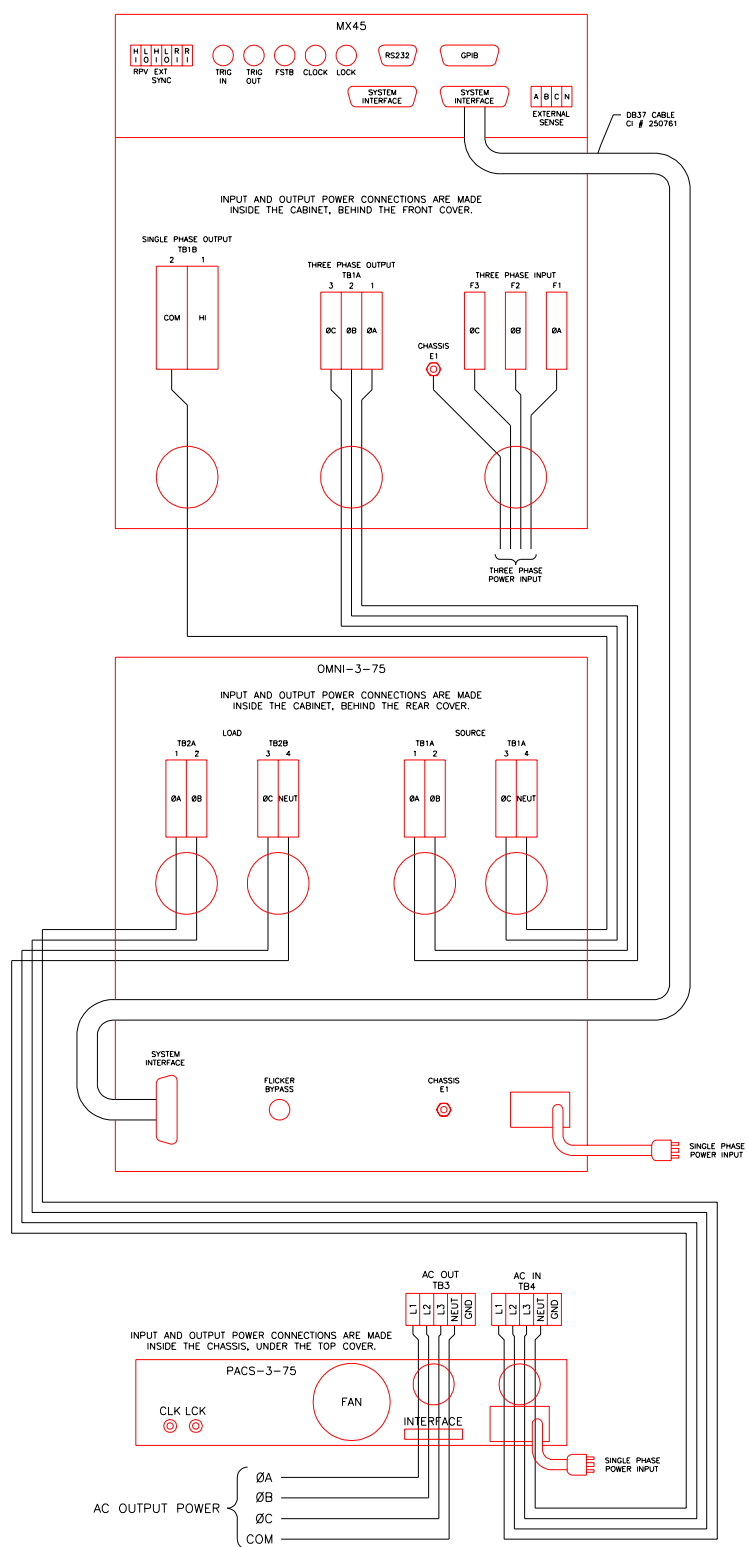

Figure 3-1: MX45-3Pi-CTSH Wiring Diagram

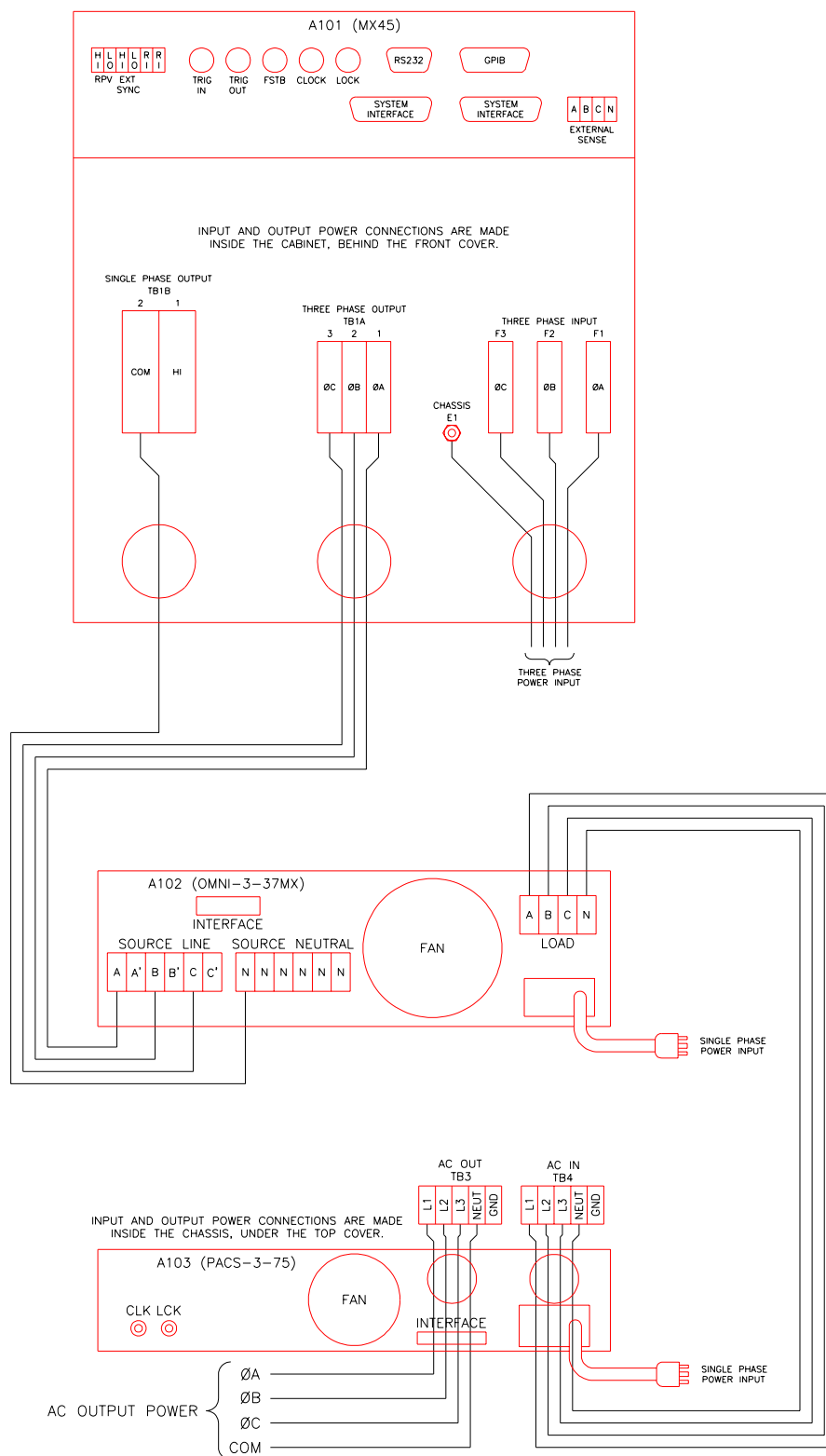

Figure 3-2: Wiring Diagram MX45-3Pi-CTSL with OMNI-3-37MX

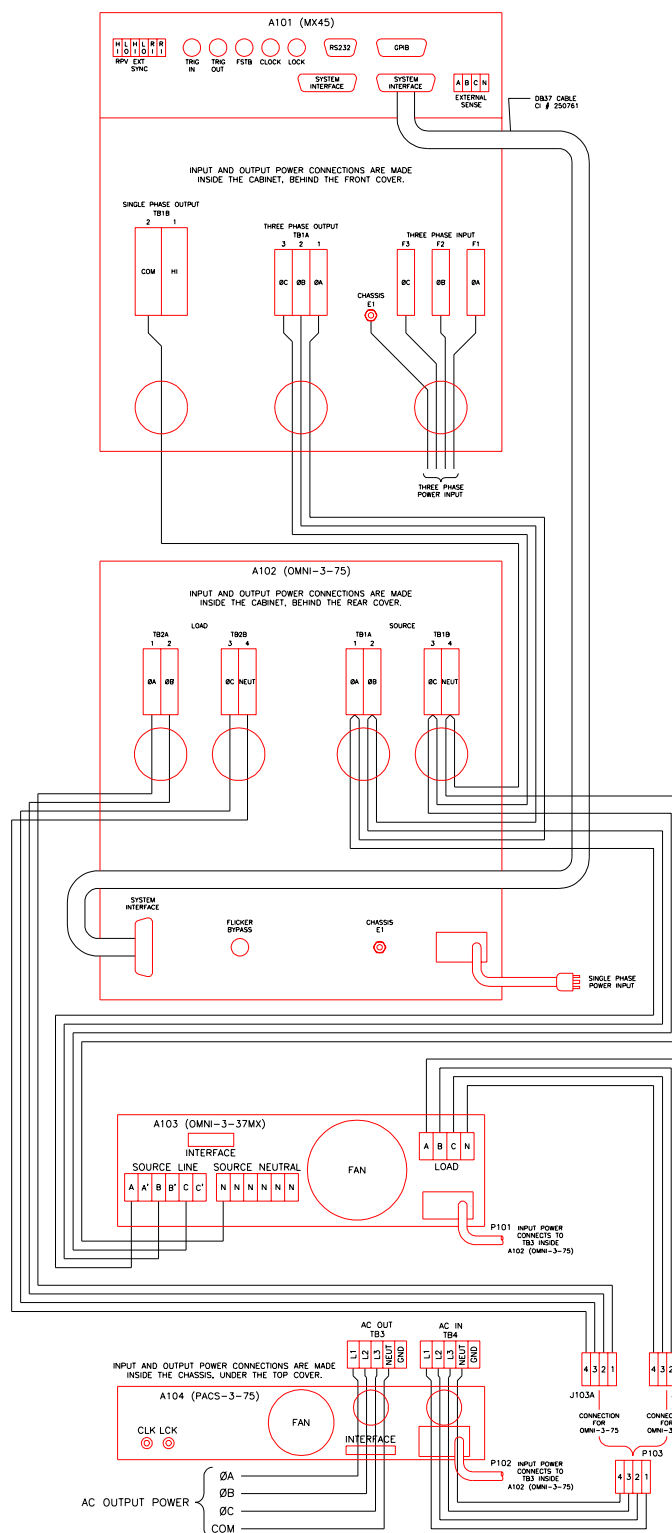

Figure 3-3: Wiring Diagram MX45-3Pi-CTSHL with dual OMNI's

3.5 PACS-3-75 Unit

The PACS-3-75 measurement module can be operated on either 115V or 230 V. It requires less than 0.5 Amps to function.

Note: Check the correct Line input voltage setting of the PACS-3-75 prior to applying line voltage. If incorrect, move the voltage selection to the correct position before applying power. See paragraph 3.5.4.

3.5.1 Mechanical Installation

The PACS-3-75 is generally installed in the OMNI-3-75 cabinet from the factory. The units are fan cooled, drawing air in from the sides and exhausting at the rear. The sides of the unit must be kept clear of obstruction and a 6 inch (152 mm) clearance must be maintained to the rear for proper cooling.

3.5.2 Wiring

See Figure 3-1 and Figure 3-4. The wire size used is dictated by the measured currents and voltages. Any wire used must be rated for the maximum expected current and voltage. The PACS-3-75 unit is rated for 75A RMS maximum per phase when the rear power terminals are used and therefore AWG 6 is recommended. The wire gauge for the wiring between the MX45 and OMNI-3-75 input should be AWG 4 and is supplied with the MXCTS system.

3.5.3 Front Panel Connections and Controls

A DB37 PC Interface Connector is located on the front panel. This connector is in parallel with the rear panel connector. Either one can be used to connect to the CIC400PCI A/D card in the PC. Use front panel interface connector if rear panel access is difficult.

The "ON " LED indicates The PACS-3-75 module is powered up. Note: Even if the PACS-3-75 unit is powered down, the AC input terminals may still be live if the applied source has not been shut down.

The front panel power switch located on the left-hand side of the PACS-3-75 unit energizes the measurement circuits.

3.5.4 PACS-3-75 AC Input Supply

The AC input to the PACS-3-75 unit is on the right side of the rear panel. The molded cord plugs into the combination range change/ fuse holder assembly.

The AC power input module has a red plastic fuse holder that also serves as the input voltage range selecting device. The selected voltage range (115V or 230V) is displayed through a small rectangular window.

To change the fuse:

1. Remove power cord from input module.
2. Pry cover loose with a small screwdriver.
3. Pull out fuse holder, prying with a screwdriver will be necessary.
4. Replace ½ A fuse and reassemble in reverse order.

To change input range:

1. Remove power cord from input module.

2. Pry cover loose with a small screwdriver.
3. Pull out fuse holder, prying with a screwdriver will be necessary.
4. Orient the red fuse holder so that the desired voltage shows through the window. While holding the two fuses in the holder, reinsert the fuse module and close the cover.

The MX45-3Pi-CTSH system as shipped from the factory will generally have the PACS-3-75 line cord connected to the IEC320 AC input socket on the inside of the OMNI-3-75 cabinet. The other end of the line cord plugs into the AC input of the PACS-3-75 unit is on the right side of its rear panel. The molded cord plugs into the combination range change/ fuse holder assembly.

3.5.5 Measurement Input / Output Connections

The AC power input to be measured must pass through the cable strain relief clamp at AC INPUT and then to connector TB4, located just behind the rear panel. Similarly, the wires from TB3 are routed through the cable clamp at AC OUTPUT to the Equipment Under Test.

3.5.6 PC Interface, Clock and Lock Interface

The PC interface connector accepts the DB-37 interface cable that goes to the PC with the AD Card and the CTSMXH Software. This connector is available on both the front and the back of the PACS-3-75. Either one can be used to connect to the PC A/D card (CIC400PCI).

The CLOCK and LOCK BNC connectors are available for future interface capabilities to CI power sources.

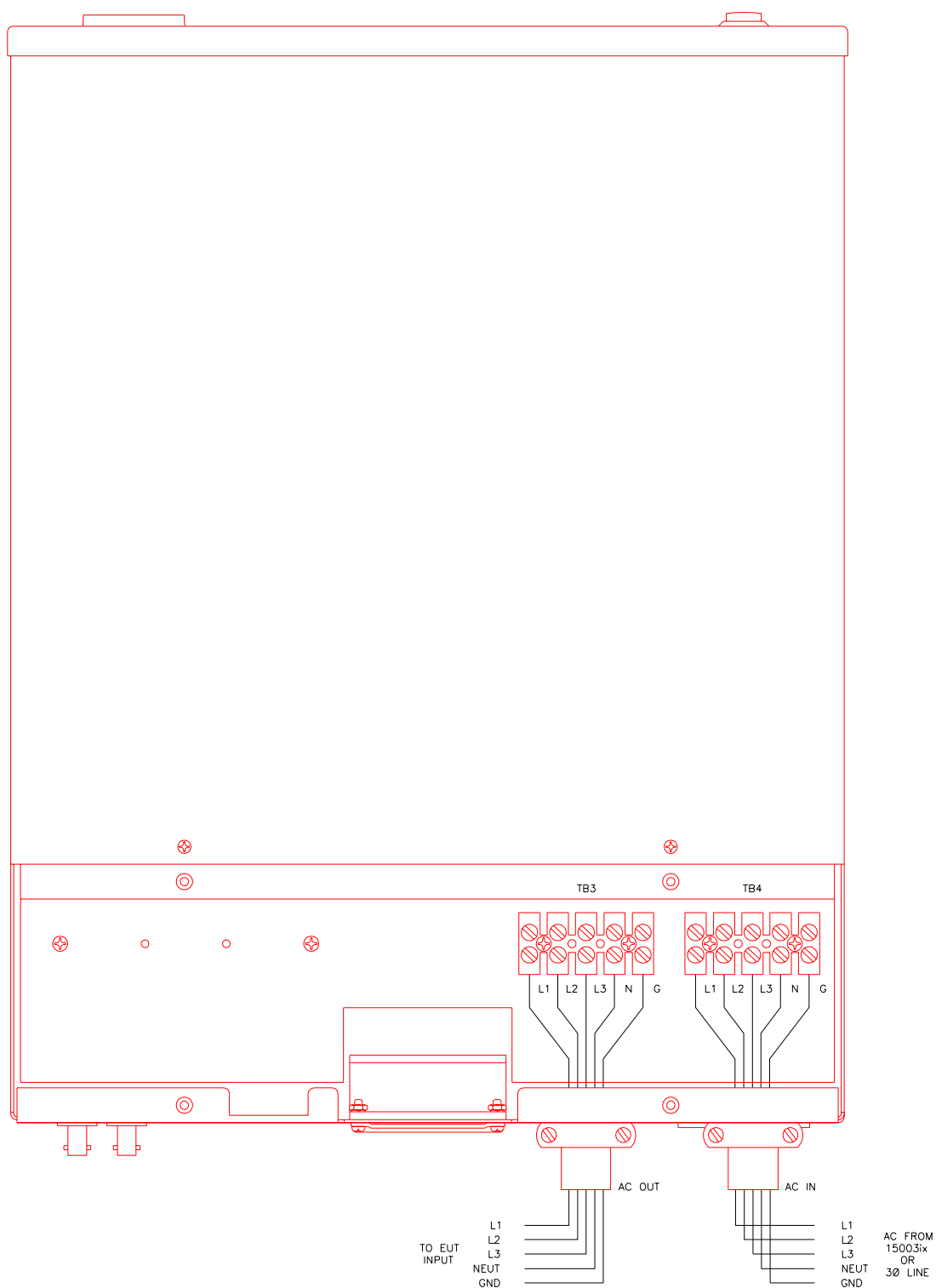

Figure 3-4: Power Connections for PACS-3-75.

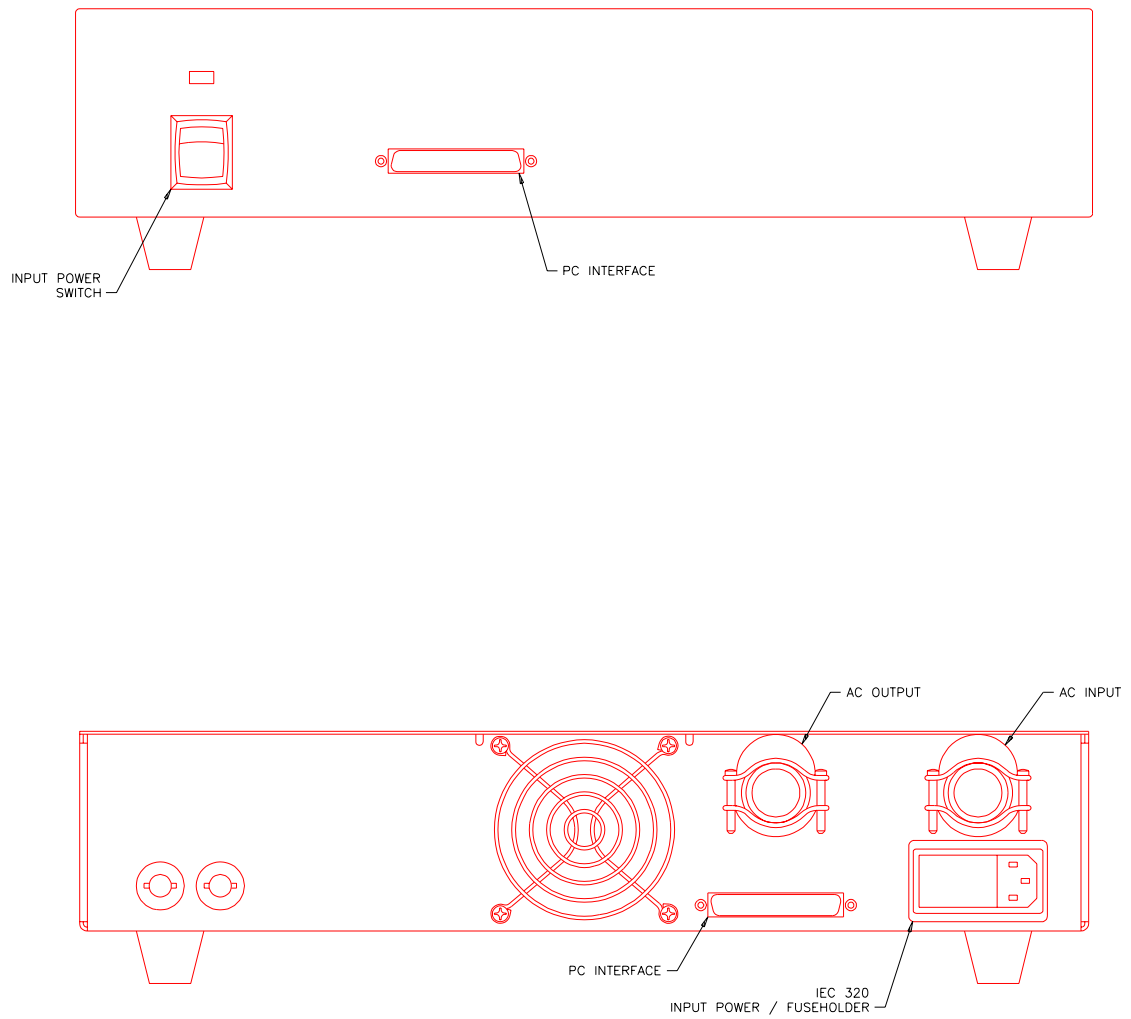

Figure 3-5: Front and Rear Panel Views of the PACS-3-75 Module.

3.6 Functional Test

If it is desired to perform a functional test of the system, the following procedure can be used. However, the AD signal card and the CTSMXH Software must first be installed for proper operation. See installation instructions later in this section.



CAUTION: Work carefully when performing this test, hazardous voltages will be present on the AC input and output connections during this test.

Refer to Figure 3-1 for detailed installation diagrams.

1. Connect a current transformer to the neutral wire going into the AC input port at TB4 on the rear of the PACS-3-75 unit. Connect the CT output to a DMM to read the actual input current.
2. Connect a DMM to the line and neutral connections at TB4 inside the rear panel.
3. Connect a 10 Ω load to the rear panel AC outlet port at TB3, phase A to Neutral.
4. Enable the AC power input to the PACS-3-75 unit, whether from the line or from a power source. Apply 120Volts AC at 60Hz.
5. Start the **CTSMXH Software** in harmonics mode and measure the load current and voltage from the MXCTSH GUI. Verify the GUI readings and the external DMM readings for current and voltage are within 1% of each other.
6. Turn off AC source output and repeat steps 2 through 5 for phases B and C. If a suitable three phase load is available, all three phases can be checked at once.

In the unlikely event the system does not pass the functional test, refer to the calibration procedure in section **Error! Reference source not found.**, or, refer to the service procedure in Section 19. If the problem cannot be resolved, call California Instruments' customer satisfaction department for further assistance.

3.7 Data Acquisition Card Installation - PCI Card Version

All measurements in the CTS System are performed through a dedicated data acquisition card that needs to be installed in the host PC. The PC that this card is being installed in must have at least 256 Mbyte of RAM memory for the card and software program to work correctly. This section provides the necessary installation procedure for both hardware and software of the PCI version A/D Card. The PCI card is a Windows compliant Plug-n-Play card that requires a single PCI slot in the test system PC. The card driver is installed along with the CTSMXH Software.

3.7.1 Unpacking and Handling

The following items are included as part of the PCI Card:

- A/D conversion board, PCI card.
- 68 to 37 pin adapter cable, DB68 male to DB37 male connector.

Verify that all components are available. The CTS system will not operate if any of these items are missing. If any item is missing or visibly damaged, contact California Instruments customer service department immediately. Refer to page 3 for details on contacting California Instruments. Retain the original packaging material for the card and its accessories in the event you ever need to return the PCI A/D card to California Instruments.

Keep the PCI card in its protective anti-static bag until you are ready to install it in an available PCI slot of the host PC. This will minimize the chance of damage due to electrostatic discharge. When you finally do remove the card from the bag, make sure you are wearing a wrist ground strap and hold the card by its edge to avoid touching any of the components.

There are no jumpers or DIP-switch settings on the PCI A/D card as all configuration data is retained in EEPROM.

3.7.2 Installing the PCI Card Driver Software

Insert the MXCTSH distribution CD-ROM in the CD ROM drive. The setup.exe program should start if the CD ROM drive is configured for AutoStart. If not, double click on the setup.exe program to bring up the CD Browser program.

From the Browser, Select the CI400PCI A/D Card Driver Installation as shown here and click on the GUI Software Tab if it is not already selected. Select the Windows 98/XP (32 bit version) and click on the Execute Selection button.

A dialog box will appear as shown here. The PCI driver selection should be selected already. If not, select it and then click on the "Run Setup" button. Follow the installation prompts for the Driver installation to install the A/D Card drivers.

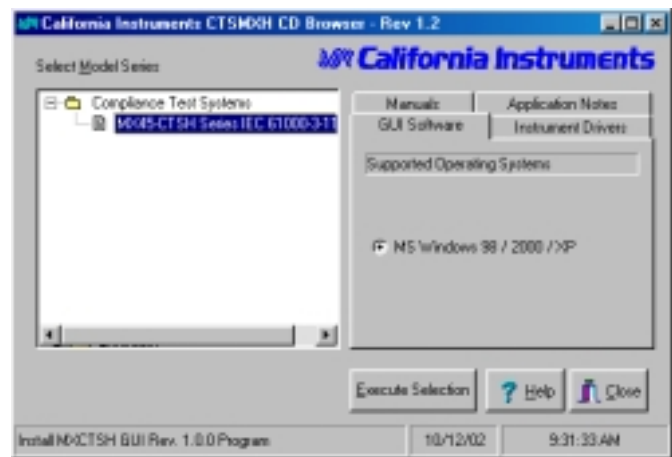

3.7.3 Installing the PCI A/D Card

Following the procedure outlined below to install the PCI card in the test system PC:

1. Disconnect your PC from any main power.
2. If possible, wear a grounded wrist strap to prevent ESD damage to the PC and the A/D Card and place the PC cabinet on a firm ESD safe working surface.
3. Remove the cover of the PC cabinet following the directions provided by the PC manufacturer.
4. Locate the PC's PCI bus expansion slots. The CI400PCI requires a single 32 bit PCI slot.
5. Using a suitable screwdriver (typically Phillips #2), remove the cover plate for the slot you opted to use in step 4. The A/D card has its own cover plate so the one you remove may be saved or discarded at your own discretion. You will need to re-use the screw however, so make sure you do not lose it.
6. Carefully remove the PCI card from its protective bag and hold it along the top edge. Take care not to touch the gold finger edge connectors at the bottom.
7. Insert the card carefully in the selected slot making sure the DB68 connector clears the slot in the back of the PC. Press down firmly along the top edge of the board to make sure the board is seated properly in the PCI slot connector. It may help to rock the board gently or start from one end of the edge connector.
8. Install the screw you removed in step 5 and secure the PCI board to the PC slot by its cover plate.
9. If you plan to use an IEEE-488 Controller to communicate with the AC Source and have not installed one in the host PC yet, now would be a good time to do so. Follow the Bus Controller manufacturer's instructions for installation.
10. Replace the PC's cover following the directions provided by the PC manufacturer.

3.7.4 Testing the PCI Card

MXCTSH must be installed first before performing a A/D card testing. After MXCTSH is installed, the PC must be rebooted. The new hardware should be detected automatically at boot by the Windows™ operating system. Follow the on-screen prompts to finish installation of the A/D card.

Once the PCI A/D card is installed and the PC has been re-booted, you should see a "Measurement and Automation" icon on the desktop. Double click on it and expand the Devices and Interfaces tree, you will now see the PCI card you installed as shown in the screen below.

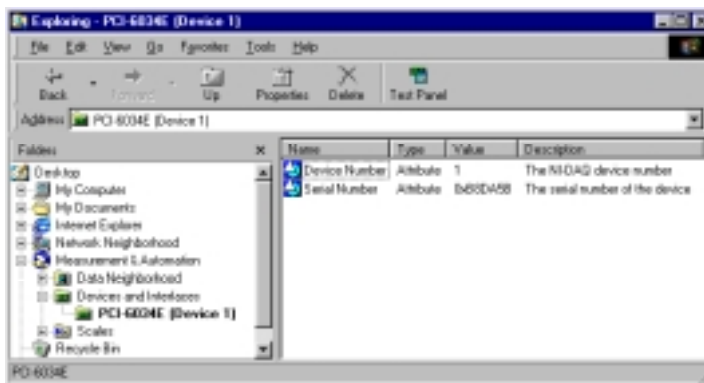

3.7.5 CTS / GPIB Software Setting Conflict

Each time the CTS is run, a function is called to initialize the A/D card. This call, "Init_DA_brds", actually does more than A/D initialization. It also sends some commands to the instrument with GPIB address #1 when using a NI GPIB controller. The AC source if used over the IEEE-488 bus is factory set to address 1. This may cause a problem unless the IEEE-488 address on the power source is changed to an address other than 1.

The address can be left at 1 on the power source if needed by changing the visaconf.ini file. This file is typically residing in "c:\vxipnp\win95\nivisa" directory. (If not located in this directory, use the Windows Explorer Find function to locate this file.) This file is not distributed with the CTS software. It is installed when the National Instruments GPIB software is installed. There is a line under [GPIB-VXI-CONFIG]: DisableAutoFind=0. The 0 needs to be changed to 1.

3.8 CTSMXH Software Installation

Once the card drivers have been installed, the CTSMXH Software can be installed next. This can be done using the same Selector program that should still be open.

The MXCTSH system software is supplied on a CD-ROM along with a 3.5 inch floppy disk. The CD-ROM contains compressed files that are needed to operate MXCTS system properly and the floppy contains the system calibration data. Since these files are in compressed form, they should not be copied to your PC's hard disk since they will not function in this form. Instead, the setup program that is included on the CD-ROM should be used to install all the files.



To install the CTSMXH Software, proceed as follows:

1. Bring up the CTSMX Selector program. See paragraph 3.7.2 for details.
2. If this is a PCI A/D card based system, the card and drivers for the card should have been installed already at this point. If not, go back and do so now. Then insert the 3.5" floppy disk containing the calibration data.
3. Select the "CTSMX System Software installation" as shown and click on the "Run Setup" button. Follow the on screen installation program prompts to complete the MXCTSH system software setup.
4. You can now remove the calibration disk and the CD-ROM. You may have to reboot the computer after the software installation. This will be indicated at the end of the installation program.

The installation program will create a new entry in the Programs Menu called "CTS MXH". This menu has several sub-menu entries, one for the main test program and several for the calibration and configuration programs as well as a few utility programs. We recommend you keep the calibration disk and CD-ROM in a safe place in case you ever need to re-install the CTSMXH Software.

Note: To operate the AC source through the IEEE-488 interface, it may be necessary to install the IEEE-488 controller card drivers on the same PC. Refer to the setup instructions supplied with the IEEE controller card.

3.9 AC Source Control Software Installation

If the CTS system you purchased contains a California Instruments AC power source, it will have included additional AC source control software as well.

Note: The AC source control software is not required to perform harmonics and flicker tests. It is required to perform any of the IEC 1000-4 tests however. This software is supplied with its own user manual and we recommend you familiarize yourself with this user manual also when electing to use the AC source control software.

The AC source control software is supplied on CD ROM CIC496. Select the MX Series using the installer program to install the MXGUI program.

To install the AC source control software, proceed as follows:

1. Insert the CIC496 CD-ROM in the PC's CD-ROM drive. If the drive is configured for autoboot, the CI CD-ROM Browser program should pop up on screen. If not, run the SETUP.EXE program.
2. In the left window of the CD browser, locate the AC Source series for the AC source supplied with the CTS system.
3. Click on the Programs Tab on the right and select Windows 32 bit.
4. Click on the Install button at the bottom center to run the setup program.
5. Follow the on-screen prompts of the installation program.
6. The setup program will now run and display a dialog box that shows the default directory for the AC source control software that is MXGUI on the current drive. At this time you can accept the default directory by clicking on the OK button or enter a different directory. If the directory you enter does not already exist, it will be created.
7. At the end of the installation process, a message will be displayed indicating the installation is complete.
8. You can now remove the CD-ROM.

4. Program Menus

4.1 About this Chapter

This chapter provides an overview of the CTSMXH program menus. You may read this chapter to familiarize yourself with the menus available in the program for harmonics and flicker testing or proceed directly to the relevant chapter for the test you want to run and use this chapter only as a reference.

4.2 Main Menu

Many of the CTS system capabilities are accessible through the menus located at the top of the main window. These menus are organized in the following groupings. Click on any menu to view the sub menu items.

MENU	DESCRIPTION
File	Open, close and save test setups and data files. Also allows printing of test reports
Edit	Used to cut and paste graphs to other Windows programs or edit the report header text.
View	Allows test setups or a list of all tests performed with the system to be displayed. A link to the California Instruments' web site is provided on this menu as well.
Options	Several run-time and replay settings can be controlled from this menu.
Test	Starts a new test, allows replay of a previously recorded test, or display harmonics information of the most recent test.
Help	On line help and Program information.

Note: When a test is in progress, the menus are not available until after the test is completed. This prevents the test from being suspended while the user pulls down a menu, which is an unavoidable Windows issues.

4.3 File Menu

The File menu offers the following sub-menu choices.

SUB MENU	DESCRIPTION
New Test	Clears all data and brings up the test setup screen to start a new <u>harmonics</u> or <u>flicker test</u> .
Open Data File	Opens a previously recorded data file from disk. The data file can be either created on this computer or created on another computer.
Open Setup File	Opens a setup file. This allows a new test to be run with the exact same setup parameters. The setup file can either be created through "Save Test Setup" menu action or extracted from an existing test data.

SUB MENU	DESCRIPTION
Save Test Setup	Saves only the setup information in effect. The setup file name depends on the setup. For example, a steady state Class D test would have a name of Steady_D.cts_setup.
Save Test Data	<p>Saves all data from the most recent test run. A test must be run first with data saving enabled. When data saving is enabled, a test will produce a binary file H-xxxxxx.cts_data (harmonics) or F-xxxxxx.cts_data (Flicker) where xxxxxx is the test number. Save test data menu action actually make a copy of that binary file to the specified file name and location.</p> <p>The file name used will be the same as used for the previous save operation unless this is the first save after a test run. In that case, the user will be prompted for a file name.</p>
Save Test Data As	Saves a copy of the most recent test run binary data to a new file name. The user will be prompted for a name to use.
Report	Generate data needed for a test report and if MS Word is installed on the PC used, allows producing/viewing/printing a test report in MS Word.
Report Preview	Previewing a test report in MS Word. MS Word must be installed on the PC used.
Print Report	Printing a test report in MS Word. MS Word must be installed on the PC used.
Exit	Terminates and exits the CTSMXH program

4.4 Edit Menu

The Edit menu offers the following sub-menu choices.

SUB MENU	DESCRIPTION
Copy Top Graph	Copies a bitmap image of the top graph displayed to the Windows Clipboard. From there, it can be pasted into other Windows programs.
Copy Bottom Graph	Copies a bitmap image of the bottom graph displayed to the Windows Clipboard. From there, it can be pasted into other Windows programs.
Edit Header	The Header is printed at the top of each report page. This sub menu brings up a dialog box that allows the header to be edited. For testing on behalf of a third party, this feature allows the test lab name to be printed on each report page.

4.5 View Menu

The View menu offers the following sub-menu choices.

SUB MENU	DESCRIPTION
Test Setup	Brings up a overview of all selected test setting for the current test. This is a display window only and no fields can be changed in this mode. To change setup option, close the active test window and select Perform a new Test from the Test menu.
Test List	Brings up a display grid showing all tests ran to date on the test system PC. For each test, a time stamp, test type and pass fail result is shown. Any test for which data was recorded can be played back by selecting it and clicking on the replay button at the bottom of the screen.
Calibration Info	Displays a summary window of the Card serial number, PACS-3-75 serial number, frequency calibration and last calibration date.

4.6 Options Menu

The Options menu offers the following sub-menu choices.

SUB MENU	DESCRIPTION	
Get a new reference for each test	For Harmonics tests with a limit set that is a function of the power level or current of the EUT, a new reference can be established for each test run. Alternatively, the last used reference can be preserved for subsequent test. This menu entry toggle between these two available modes.	
Generate ASCII Files at the end of test	When selected, this option causes tab delimited ASCII files to be generated at the end of the test from the binary data files recorded during the test run. ASCII files take up more space but can be opened using other application programs. All the ASCII files will be in the sub directory "ASCII_files". Please note that even if this item is not selected, conversion from a binary test file to ASCII files can also be accomplished using the ASCII converter program (Convert data to ASCII) supplied as part of the CTSMXH program suite.	
Show Banner at the end of test	When selected, this option causes a large banner (Green when PASS, Red when FAIL) to appear on the screen of the PC. This banner can be seen from across the room to notify a lab operator that the test run has been completed.	
Recall Type	Valid for data replay only. This option offers four choices for playback of data. Data is stored in acquisition windows or buffers. For Harmonics, acquisition windows are either 10 or 12 cycles. For Flicker, acquisition windows are 1 second. Available recall choices are:	
	Every Window:	Every acquisition window is shown
	Every failed/distorted Window	Only acquisition windows with current failure or distorted source are shown.
	Every Failed Source Window	Only acquisition windows with high AC source distortion are shown.

SUB MENU	DESCRIPTION	
	Every Failed Current Window	Only acquisition windows with current failure are shown.
Recall Size	Amount of acquisition buffers or windows to be loaded from disk to memory during playback. The more windows are loaded, the further the user can back up in the data stream during playback. Thus, when selecting 100 buffers, the replay can be stopped and reversed up to 100 buffers. The recall size ranges from 0 to 1000 buffers.	
Replay Delay	Selects the time to wait between display data buffers during replay mode. On a fast PC, it may be useful to increase this time or the replay will run by too fast to see anything meaningful. Available delay times between buffers are 0.0 seconds for the fastest speed to 5.0 seconds for the slowest speed.	
Display Rate	This setting determines how many buffers are skipped for display purposes. While all data buffers are read from disk, only the selected buffer interval set here is displayed in the graphs. Available rates range from Every Acquisition to All the way to the End. The last setting means the data is read from disk all at once and only the last buffer is displayed at the end of replay. The user can then back up (recall) using the VCR style keys in the lower left corner of the screen.	

4.7 Test Menu

The Test menu offers the following sub-menu choices.

SUB MENU	DESCRIPTION
Perform a new test	Clears the existing test data from memory and brings up the test setup screen for both <u>Harmonics</u> and <u>Flicker</u> test.
Replay an existing test	Brings up the list of tests that can be replayed.
Select a test setup from Test List	Allows test setup information from any test in the test list to be copied to a new test setup.
Edit/View Fixed references	Allows editing of power level or current for test limits that are a function of EUT power and or EUT current. See Get new reference entry under <u>Options menu</u> .
Current Harmonics	Displays a table with current harmonics data of the most recent test.
Voltage Harmonics	Displays a table with voltage harmonics data of the most recent test.
Parameters Data	Displays a table with parameters of the most recent test.

5. Harmonics Testing

5.1 About This Chapter

This chapter covers testing a device for compliance with the IEC 61000-3-12 Harmonics standard. A review of the possible EUT classes is provided to assist the user in determining the appropriate device class to use. Once the device class has been established, the appropriate test module is used to perform the tests.

5.2 Test Selection

The processing of current harmonics is dependent on the selected EUT connection type. (Stage). The user should determine the nature of the EUT based on his knowledge of the product.

It should be noted that the user must ensure that the total test time applied is sufficient to cover a complete operating cycle of the EUT.

Note: The user is responsible for selecting the correct connection type and test method for the EUT. The CTS software does not have any means to determine this based on measuring the EUT current or power.

5.3 Device Classes

The IEC 61000-3-12 test standard defines EUT test classes by connection type called stages. The following connection stages are defined:

Stage	Description
Stage 1	Simplified connection
Stage 2	Connection based on network and equipment data
Stage 3	Connection submitted to the local supply authority

Equipment shall be assessed for connection in accordance with the requirements for the three stages specified above.

Stage 1: Simplified connection

Equipment complying with the harmonic currents emission limits into the public supply system defined for Stage 1 connection can be connected at any point of the supply system, provided the short-circuit ratio R_{sc} is equal to or higher than 33.

Stage 2: Connection based on network and equipment data

For equipment not complying with the emission limits for Stage 1 connection, higher emission values are allowed, provided the short-circuit ratio R_{sc} is > 33 .

Stage 3: Connection submitted to the local supply authority

If the conditions of neither stage 1 nor stage 2 are fulfilled, the supply authority may accept the connection of the equipment on the basis of the predicted effects of such a connection being within the local supply requirements. This has to be negotiated with the local supply utility by the end user of the EUT.

5.4 Test Times

The test time used to run a Harmonics test is determined by the nature of the EUT. Under the test standard, four test times (observation periods) are allowed depending on the nature of the EUT. All are aimed at ensuring repeatability of test results when tests are performed under the same conditions and on the same test system. Repeatability for this purpose is defined as results that are within 5 %. Available observation periods are:

Type of equipment behavior	Observation period
Quasi-stationary	T_{obs} of sufficient duration to meet the requirements for repeatability.
Short cycles ($T_{cycle} < 2.5$ min)	$T_{obs} > 10$ cycles (reference method) or T_{obs} of sufficient duration or synchronization to meet the requirements for repeatability. 'Synchronization' means that the total observation period is sufficiently close to including an exact integral number of equipment cycles such that the requirements for repeatability are met.
Random	T_{obs} of sufficient duration to meet the requirements for repeatability.
Long cyclic ($T_{cycle} > 2.5$ min)	Full equipment program cycle (reference method) or a representative 2.5 min period considered by the manufacturer as the operating period with the highest total harmonic content.

You can increase the test time up to 24 hours if needed. The test period needs to be set long enough to cover the entire operating cycle of the unit under test. This is particularly important for the transitory harmonics tests. Avoid setting the test time longer than necessary as it only decreases your test throughput.

Data File Size

Data is recorded during the test. As the test time increases, the file size of the data stored increases. After a user defined period of time during which all data is recorded, the rate of data recording is decreased to limit file size growth. During this second phase of the test, only data buffers that have one or more limit failures and the two buffers leading up to this event are saved to disk. See [Configuration Options](#) for details on setting the recording change time.

5.5 Running a Harmonics Test

Starting the MXCTSH main program brings up the test setup screen. This MXCTSH main program window automatically sizes to a SVGA display resolution of 800 x 600 pixels. Larger screen resolutions are supported but the controls on the main window will not size to any resolution above 800 x 600.

Note: For correct harmonics and flicker measurement operation, make sure that the PACS-3-75 and PC are operated from the same supply outlet.

A harmonics test is always started by setting the desired type and EUT class. Other settings involve the desired nominal voltage and frequency and test window size. The figure below shows the typical settings for a class A test.

Please note the six fields at the bottom of the set up screen are grouped as Default user input. The values you entered in these fields are not necessarily for the particular test you are about to perform. When you click OK, you will be presented with a measurement screen where you can enter similar information that is specific for the test. The Default User Input here is intended to facilitate the situations where a group of tests are to be performed where the information in Default User Input are applicable to all the tests in the group.

Note: If both the CTSMXH program and the MXGUI are configured to use the same Com port or IEEE-488 bus controller to control the AC source, it is important that both programs not be active at the same time. Having both programs open at the same time could cause an interface conflict.

CTS MXH - [Test Set up Screen]

File Edit View Options Test Help

Test Category :

☒ Harmonics (per EN/IEC61000-3-12) ☐ Inter. Harm.

☐ Flicker (per EN/IEC61000-3-11)

Frequency :

☒ 50 Hz ☐ 60 Hz

Test Class :

☒ Stage 1 : Simplified connection 33

☐ Stage 2 : Connection for single-phase & non-balanced three-phase equipment 33

☐ Stage 2 : Connection for balanced three-phase equipment 33

☐ Stage 2 : Connection for balanced three-phase equip. under specified cond. 33

Load :

☐ Single Phase

☒ Three Phase Wye

Test Limit :

☒ European Limit

☐ Japanese Limit

Voltage :

☐ 120 Volts

☒ 230 Volts

☐ Other 234 Volts

Default User Input :

EUT: Equipment under test

Tested by: Tested by

Comment: Comment

Customer: Customer information

Test Margin (%): 100

Test Duration (min): 2.5

Status 9/28/02 10:59 AM REAL OR REPLAY

Figure 5-1: Harmonics Test Setup Screen

The following checklist shows all available setup options for a Harmonics test.

Field	Description / Purpose
Test Type	Select between Steady State Harmonics or Transitory Harmonics. EUT's that have a constant load pattern can be tested using the steady state mode. If you select Amendment 14, you can also enable or disable inter harmonics evaluation. With the pending new revision of EN 61000-4-7, current interharmonics have to be evaluation in addition to the harmonics.
Frequency	Choose 50 Hz or 60 Hz. This choice will be used to program the AC source output frequency. If no AC source is available or the AC source control option has not been selected, the measured frequency is checked against the user setting and an error message is generated if a discrepancy is detected. For IEC compliance testing, 50 Hz should be selected.
Test Class	Select the appropriate test class for the equipment under test. See paragraph 5.3 for test class selection.
Voltage	Select the correct line voltage. Default choices are 115 and 230 V RMS Line to neutral. A user-defined value may be entered by selecting the "Other" option. This setting is used to program the AC power source output voltage. If no AC source is available or the AC source control setting in the advanced setup screen has not been selected, the operator is responsible for ensuring the correct line voltage is applied to the EUT.
Load	Selects single or three phase mode. Note that a WYE connection must be made between the MX45 and the PACS-3-75, even if the three-phase load is a delta load.
Test Limit	The MXCTSH retains a database of harmonic current test limits. This setting selects the limit set to use. Available options are European and Japanese. For normal IEC testing, the European option should be selected.
Cycles per window	This option may be used to change the measurement window between 16 and 10 or 12 periods. The present standard requires the use of a 16 period acquisition window. Future standards are in place for this to be 10 periods at 50 Hz and 12 periods at 60 Hz for a 200 msec at either line frequency. To meet the existing IEC 61000-3-12 standard, the 16 period acquisition window should be selected.
EUT	This field may be used to enter information about the equipment under test. This field is used to hold a default value.
Tested by	This field may be used to enter operator information. This field is used to hold a default value.
Comment	Comment field for general use. This field is used to hold a default value.
Customer	If the test is performed on behalf of a third party, information about the entity for which the test is performed may be entered here. This field is used to hold a default value.
Test Margin	Determines at what scale factor the harmonic test limits will be applied. For most situations, this value should be set to 100 %. If testing is done for pre-compliance, setting a lower margin will provide an extra margin of safety against system tolerances of different test systems. This field is used to hold a default value.
Test Duration	Enter the total test time. For Steady State Harmonics, the default test time is 1.0 minute. For Transitory Harmonics, the default test time is 2.5 minutes. For flicker tests, the default time is 10 minutes. Maximum test time is 1440 minutes or 24 hours. This field is used to hold a default value.

Table 5-1: IEC Harmonics Setup Parameters

5.6 Additional Setup Parameters for Harmonics

If this is first time using the MXCTSH system, it may be necessary to check the Additional Setup settings. These settings can be displayed by clicking on the "Additional Setup" button on the right hand side of the main setup window.



Figure 5-2: Additional Settings for Harmonics Test

The following settings are available from this dialog window:

Setting	Description	
Pre test time	This is the time during which to apply power to the EUT before starting the harmonics measurements. This capability may be used to skip any startup behavior of the EUT that may affect the outcome of the test. High EUT inrush currents that exceed the AC Source's maximum peak current capability can result in high voltage distortion. This would invalidate the test. The Pre-test time setting can be used to hold off measurements until after the EUT has reached a steady state condition.	
Source Control	Use the AC source from its front panel only	This option may be needed if the AC Line is used or the AC source used does not offer remote control capabilities. This way of operating puts more responsibility on the operator to ensure the correct power is applied during the test.
	RS232C control	Used with AC Sources that have RS232C control capability. The Verify Source must be used to make sure the AC Source can be found. The AC source must be connected using the serial cable provided and must be powered up. The View Bus button may be used to bring up the command trace for trouble shooting purposes if the presence of source cannot be verified. When using

Setting	Description	
		remote control, the user can select to have the front panel locked or not by setting the Disable checkbox..
	IEEE-488 control	This selection requires the presence of a National Instruments IEEE-488 controller card or compatible card in the PC. This interface is not supplied as part of the CTS system but may be added as an option. The Verify Source must be used to make sure the AC Source can be found. The AC source must be powered up. The View Bus button may be used to bring up the command trace for trouble shooting purposes if the presence of source cannot be verified. When using remote control, the user can select to have the front panel locked or not by setting the Disable checkbox.
Test Data	Test data for each test can be saved to disk for later replay or report generation. If this option is not selected, the test cannot be replayed later or printed. For most situations, it is recommended to save the test data. For debugging sessions, it may be acceptable to turn off this option to preserve disk space.	
Sample and Hold	This option does not apply to the CTS system.	
Time filter duration for transitory harmonics filtering.	This value should be set for 1.5 seconds to comply with the IEC 61000-3-12 standard. Future standard changes may require this value to be changed.	

Table 5-2: IEC Harmonics Advanced Setup Parameters

5.7 Main Harmonics Test Window Operation

Upon closing the Main setup window, the harmonics test window will appear. Tests are executed from this window and test results are displayed in real-time. This main harmonics test window has a limited number of controls, the function of which is explained in the table below.

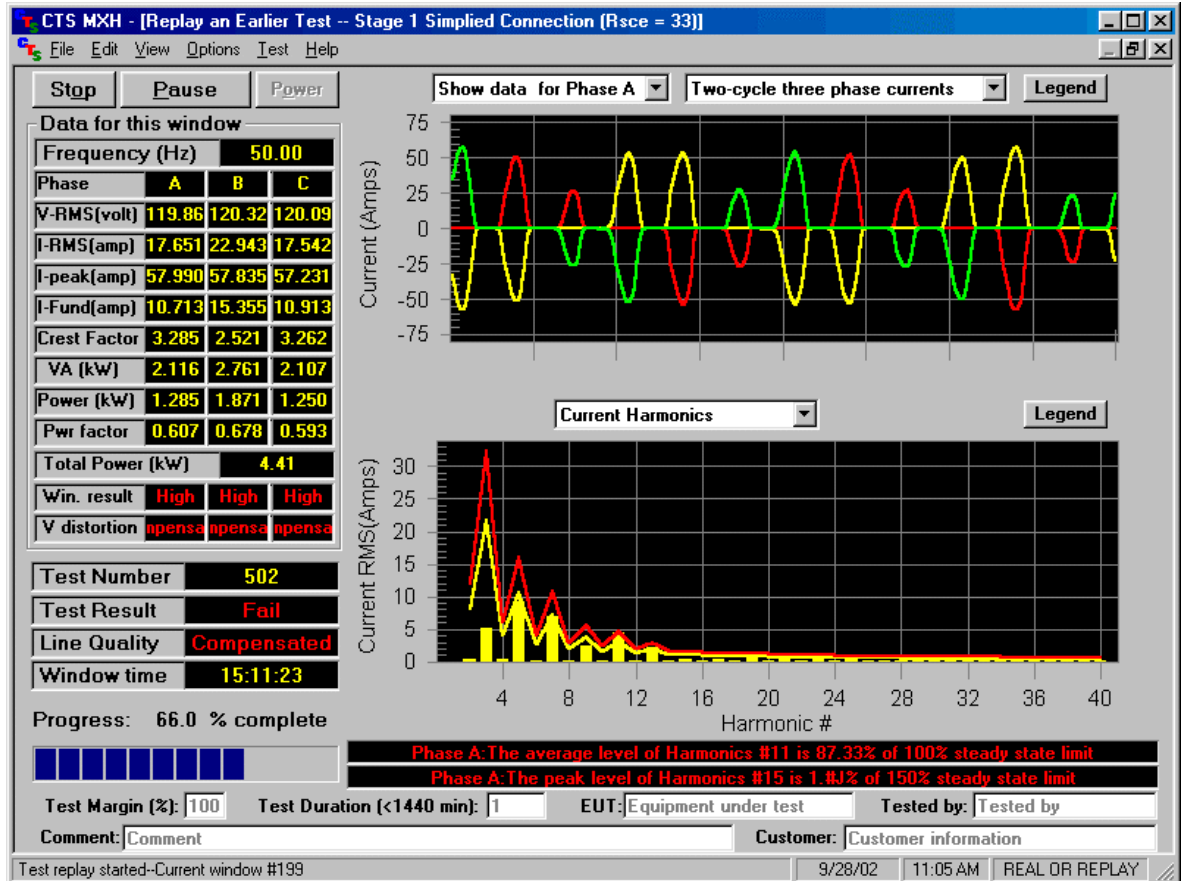

Figure 5-3: Harmonics Test Window

Field / Control	Location	Description
Start button	Upper left corner	Starts harmonics test using presently selected parameters. Once a test is running, parameters cannot be changed. Starting a test also causes data to be written to the test data file if data recorded is enabled. Each time a test is run, a new sequential 'Test Number' is assigned. Results for each test are automatically logged. Data for each test is only recorded if this option is selected in the Additional Setup screen. Once a test is running, the Start button changes to a Stop button. Also, any menus will be disabled while a test is in progress as pulling down a menu under Windows will cause the application to halt which would result in data loss.
Stop button	Upper left corner	Stop the acquisition process. The Stop button can be used to abort a test prematurely. The data files will be closed and will only contain data up to the point at which the test was aborted. Test log will indicate if the test completed normally or was aborted by the user.

Field / Control	Location	Description
Report button	Upper left corner	The Print Summary button generates a test report in an MS Word doc file. This report contains both the voltage and current waveform and the harmonics display graph. It also includes the current and voltage harmonics in absolute values and as a percentage of the applied IEC limits.
Power Buttons	Upper left corner	These button controls may be used to turn the AC power source output on or off. The configuration can be set to use automatic power on/off, automatic on / manual off or manual on and off control of the AC source. If no AC source control option is selected, the operator has to use the front panel of the AC source instead and this button will not be available. In manual mode, the operator must click on the Power On button to turn on power to the EUT.
WINDOW	DATA	The data in the Window Data frame on the left side of the main harmonics screen applies to successive acquisition buffers. Acquisition buffers are 320 ms for 50 Hz EUT's and 266.67 ms for 60 Hz EUT's if the 16 Cycle window size is selected. If the 10/12 cycle window size is selected, the buffer size is 200 msec.
Frequency - Hz	Left panel	Displays the AC signal frequency in Hz. If the frequency is not 50 or 60 HZ, "F???" will appear in the field of VTHD and Source Qual. The test will continue however but the results may not be valid.
Voltage - RMS	Left panel	Displays the Root Mean Square voltage of the AC source output for each acquisition buffer.
Current - RMS	Left panel	Displays the Root Mean Square current to the EUT for each acquisition window.
I peak	Left panel	Displays the peak current value of the EUT current. If the EUT produces no harmonic currents, the peak current is $\sqrt{2}$ times the RMS current.
I Fund	Left panel	Displays the value of the fundamental current of the EUT for each acquisition window. The fundamental current is the current at 50 Hz or 60 Hz only, without any contributions from higher order harmonic currents. If the EUT produces no harmonic currents, the fundamental current will be the same as the rms current.
Crest Factor	Left panel	Displays the crest factor of the EUT current. Crest factor is the ratio between the peak current and the RMS current.
VA Power	Left panel	Displays the apparent power consumption of the EUT for each acquisition window.
Power - Watts	Left panel	Displays the real power consumption of the EUT for each acquisition window.
Power Factor	Left panel	Displays the ratio between real power and VA power of the EUT for each acquisition window.
Window Result	Left panel	Indicates if the present acquisition buffer current harmonics exceed the selected EUT current limits. If one or more acquisition buffers report a failure, the overall test result will fail. This field will typically toggle between good and fail during the test run.
VTHD	Left panel	Provides information on the AC voltage distortion. If the source voltage is affected by the EUT harmonics currents, distortion compensation will be used and indicated in this field.
Test Number	Bottom Left	Each test run is assigned a sequential test number. The number for the current test is displayed in this field. This allows individual test results to be tracked.
Test Result	Bottom Left	This field provides a visual indication of the test result. A Green field with Pass indicates the EUT current harmonics are below the limit, a Red field with Fail indicates the EUT current harmonics are above the limit. Note that the condition of this field is affected by the user selected test margin. To use the actual IEC test limits, the test margin should be set to 100 %.

Field / Control	Location	Description
		This field depends on the “Window results” of all the windows up to this test time and if any “Window result” is failed during a test, Test result will be “Fail”. In other words, this field is “Fail” latching.
Source Qualification	Bottom Left	This field displays overall AC Source voltage distortion status for the test so far. At the end of the test, this field indicates if the AC Source failed the voltage distortion test at any time during the test. The VTHD indication is given to notify the user of a possible problem with the AC source voltage distortion, which may invalidate the test results. The test will not be aborted however if the voltage distortion is too high.
Start Time	Bottom Left	This field always shows the start time of the test in progress. The test duration is shown in the bottom panel. See also the “% of test completed” indication and the progress bar below the Start Time field.
% of test completed	Left panel	During test execution, this field displays the percentage of the test that has been completed. Once this number reaches 100 %, the test will terminate normally. If the user clicks on the Stop button instead, it will display the point at which the test was aborted.
Test Margin	Bottom	The test margin can be set by the user if a pre-compliance test is needed and the user wants to set more stringent limits. The test margin number defaults to 100 % to use the exact IEC limits. A lower percentage will mean the EUT has to pass lower test limits (more stringent). The value of this field ranges from 50 % to 150 %. Note that the limit lines in the Graph always display the 100 % IEC limits. The test margin is only used for Pass or Fail determination.
Test Duration	Bottom	The test duration is the total test time selected by the user. This value can be set from 0 to 1440 minutes (24 hours). This value should be set before starting the test as it cannot be changed while a test is in progress. If the duration is 0 minutes, then only one window will be acquired.
EUT	Bottom	This field can be used to enter information about the unit under test. The EUT field contents will be included in the test data file and in any reports that are printed.
Comments	Bottom	This field can be used to enter any information about the test. The Comments field contents will be included in the test data file and in any reports that are printed.
Tested by	Bottom	This field can be used to enter information about the operator. The “Tested by” field contents will be included in the test data file and in any reports that are printed.
Customer		This field can be used to enter information on a customer if you are running tests for a third party. The “Customer” field contents will be included in the test data file and in any reports that are printed.
Voltage and Current Graph	Top right panel	This graph displays the AC voltage and current waveforms. At all times, two periods of the AC signal are displayed. The voltage is shown in yellow, the current in green. For Class D tests, the special wave shape template is displayed in the same graph using red. The percentage of the EUT current outside the template is shown directly below the graph.
Harmonics Graph	Bottom right panel	The Harmonics graph panel can be used to display the current harmonics (green) and test limits (red) during the test. It is also possible to toggle this display to show the AC voltage harmonics. The drop down control located at the top of the Harmonics graph panel can be used to select alternate display modes.
Legend buttons	Graph panels	The Legend buttons can be used to display a pop-up window that shows the color-coding used in each graph.

5.7.1 Entering User and/or Customer Data

Prior to running a test, you should enter information concerning the EUT, the person or department performing the test and any other information that may be relevant to interpreting or using the test results obtained from the CTS system. Several fields are provided for this purpose along the bottom of the main test window. If the test is performed on behalf of a third party, the customer data field may be used to document the customer name.

The information entered in these fields is added to the test data file and any reports that are printed. The date and time of the test run are automatically added based on the PC's real-time clock.

5.7.2 Selecting the Test Period

The test period should be set appropriately for the test mode selected and the EUT at hand. For details on setting the correct harmonics test time, refer to paragraph 5.4. For flicker tests, the default is 10 minutes. You can increase the test time up to 24 hours if needed.

5.7.3 Setting the Test Margin

The CTS system offers the user the choice of setting a test margin around the IEC limits. This means a user specified factor can be applied to the IEC test limits. The default value used is 100 % which essentially means the actual IEC limits are applied to determine a pass or fail result. This is the mode to use for actual compliance testing.

Setting this margin to a value below 100 % can be useful for pre-compliance testing. Selecting a lower margin means the test is more stringent. If the EUT can pass the more stringent test, it is more than likely to pass when submitted to an independent test lab. Setting the margin above 100 % means you are "loosening" the limits allowing EUT's to pass that would normally fail. This mode is not recommended.

5.8 Running the Harmonics Test

Before starting a test, make sure all user fields are set correctly. Changes to these fields are no longer possible once a test is in progress. Also make sure the EUT is connected to the AC output of the PACS-3-75 unit and the correct AC line voltage is programmed on the AC source.

A test run is started by clicking on the Start button. During test execution, the "% of test completed" field on the left of the main window displays the percentage of the test that has been completed. Once this number reaches 100 %, the test will terminate normally. If you click on the Stop button instead, it will display the point at which the test was aborted.

During the test execution, the CTSMXH Software will continuously evaluate the EUT current harmonics against the appropriate class limits. The Pass or Fail indication is updated in real-time. If the test fails early in a long test period, you may elect to abort the test prematurely rather than waiting till the end.

5.8.1 Voltage and Current Waveform Graphs

The top graph continuously displays two signal periods of the AC voltage (yellow) and current (green) waveforms. For Classes A and D tests, it also shows the special current wave shape template in red. Alternate display modes can be selected from the drop down combo at the top of the graph.

5.8.2 Voltage and Current Harmonics Graphs

The bottom graph serves a dual purpose. During the test run, it can be used to show either the current or the voltage harmonics. In either mode, the IEC test limits are displayed using a red line for the current harmonic limits and a green line for the voltage harmonic limits.

Note: The voltage harmonic limits apply to the AC source qualification and may indicate that the current harmonics are affected due to AC voltage distortion. In this case, distortion compensation is automatically applied, which is shown on the left hand side of the main window.

When displaying the current harmonics, the actual harmonic currents from the second through the fortieth for each acquisition window are shown in green. The IEC test limits are shown using a red line. Note that this red line always displays the 100 % IEC test limits during Steady State testing, regardless of the user specified test margin which is used for the Pass or Fail determination. (see "Setting the Test Margin" , found in paragraph 5.7.3).

Note: The fundamental current is not shown in the harmonics graphs as there is no test limit for the fundamental.

5.8.3 Aborting a Test

Tests in progress can be aborted at any time by clicking on the Stop button. Aborted test data files will be marked as incomplete.

5.9 Printing Test Reports

The Report button allows you to print both on-screen graphs displays and current and voltage harmonics test result data to an MS Word document. This provides a test report that displays the test setup, the Pass or Fail result and a graph of the voltage and current waveform as well as the worst case values for each of the current harmonics. The Report button is available at the end of a test run or any time a test is aborted with the Stop button.

Information included on the harmonic test report will be a function of the selected test mode and EUT connection stage. The following fields provide this information:

Heading:

Test category:	Selected Stage and EUT type.
----------------	------------------------------

Current Test Result Summary

Test Result	Overall Pass or Fail result
I-THD (pk%)	Current distortion and applicable limit (%)
PWHD (%)	Partial weighted harmonic current distortion and applicable limit

Highest parameters recorded during the test.

V_RMS	EUT Voltage Line to Neutral
I_Peak	Maximum peak current recorded
I_Fund	Maximum fundamental current recorded (I1)
Power	Maximum power level recorded
I_RMS	Maximum RMS current recorded
Crest Factor	
Power Factor	

Harmonic Currents Table:

Harmonic number (#)	Only harmonics for which limits apply are shown.
Harms (Avg)	Average harmonics value (1.5 sec smoothing filter applied)
100% Limit	Absolute current value of 100 % limit for each harmonic
% of Limit	Percent of 100 % limit for each harmonic
Harms (Max)	Maximum harmonic value recorded during test.
150% Limit	Absolute current value of 150 % limit for each harmonic
% of Limit	Percent of 150 % limit for each harmonic maximum
Status	Individual harmonics pass or fail result (based on 100% and 150% limits)

Voltage Source Verification Data

The third page of the report contains data on the source voltage. If needed, the CTSMXH software will compensate for voltage distortion that would affect the harmonic current results. This will be indicated.

Note that the overall EUT test results is repeated in the header of this page. This pass or fail does not apply to the AC source.

Report Templates

Test reports are based on report templates. Each test mode (harmonics or flicker) and phase mode (single or three-phase) requires a different report template. The CTSMXH program selects the correct template automatically so this is transparent to the user.

All report templates are distributed with the program and are located in the following directory:

C:\Program Files\California Instruments\Ctsmxh\report_files\templates

If these files are accidentally moved, deleted or damaged, report printing will not function and the template files have to be restored. This may be done by re-installing the program if needed.

5.10 Harmonics Test Data Files

The CTSMXH Software can be configured to log test data to a file. The file format used is proprietary but can be converted at the end of the test to an ASCII text file with tab delimited fields for voltage, current, power, peak current and all the current harmonics. This data is recorded in real-time or three to four times a second.

Longer test times will result in larger test data files and reports. If you increase the test time, make sure you have sufficient hard disk space available to accommodate these long test files. The rate at which data is written to disk can be decreased to avoid excessive file sizes. The point at which the program will reduce the rate of data storage can be set in the configuration. Should a test failure occur while the CTSMXH program is in this reduced data rate recording mode, full rate data recording resumes for a specified number of acquisition buffers. This always provides detailed information around the time of the failure. These recording rate settings can be set in the miscellaneous section of the configuration program.

5.11 Three Phase Testing

Three-phase testing is similar to single phase testing described above except that three line voltages and three line currents are being measured simultaneously and displayed in the CTSMXH Software GUI.

The three phase mode screens are virtually identical in function and form to the single-phase screens. The user can view one phase at a time, or all three phases simultaneously.

5.12 Replay Mode

The CTSMXH Software can be used to replay previously recorded test data. This replay can be done on the same test system that was used to record the original data or on an altogether different PC.

In order to replay a test, the data acquired during the test needs to be saved to a CTS native data file. If the save data option is not enabled in the additional setup window for Harmonics, there is no way to replay a test later. The Pass or Fail result of any run on the actual test system PC is always logged however. If a different PC is used to play back data, the data files have to be transferred to this PC first. The test data files are stored in the following directory:

C:\Program Files\California Instruments\Ctsmxh\Data_files

5.12.1 To play back test on the actual test system PC, proceed as follows:

1. From the Test Menu, select 'Replay an existing test'. This will bring up a table showing all tests ever run on this system.
2. Select the test you want to replay by clicking on its row. If data for this test was stored and is available, the Replay Test button at the bottom will be enabled.
3. Click on the Replay Test button to start the replay process. This will bring up a standard Harmonics or Flicker test screen.
4. To start the replay process, click on the Start button. The data displayed will be taken from the stored data files. The replay mode is indicated in the lower right corner on the status bar.
5. The buffer rate and speed at which data is replayed can be controlled using the various settings in the Options menu. This may be required to adjust to the speed of the PC used.
6. The replay process can be halted at any time by clicking on the Stop button. This will stop the data at the buffer number shown in the lower left corner.
7. Once stopped, the data can be stepped forward or backward at various rates using the VCR style buttons in the lower left corner.
8. A test report can be printed from stored data in this mode. The actual date and time the data was recorded will be shown on the report in addition the report print date and time.

5.12.2 To play back test on a different PC from the test system PC, proceed as follows:

1. If not already done, install a copy of the CTSMXH Software on the other PC. When launched, the absence of a data acquisition system will be detected and flagged. This is normal.
2. Transfer the data files to the PC used for replay, either using a network connection or disk.
3. From the File menu, select the Open Data File entry. This brings up the standard file open dialog box.
4. Locate and select the file to be replayed. Harmonics files start with the letter H, flicker files start with the letter F.
5. Click on the Open button to open the test data file. This will bring up the test window.
6. To start the replay process, click on the Start button. The data displayed will be taken from the stored data files. The replay mode is indicated in the title of the CTSMXH Software.
7. The buffer rate and speed at which data is replayed can be controlled using the various settings in the Options menu. This may be required to adjust to the speed of the PC used.
8. The replay process can be halted at any time by clicking on the Stop button. This will stop the data at the buffer number shown in the lower left corner.
9. Once stopped, the data can be stepped forward or backward at various rates using the VCR style buttons in the lower left corner.
10. A test report can be printed from stored data in this mode. The actual date and time the data was recorded will be shown on the report in addition the report print date and time.

5.12.3 Harmonics Replay Options

Data replay capability is an important diagnostic feature of the MXCTSH system. The end user has a great deal of control over the replay process. These user settings are located in the Options menu. The following options are available to control the replay process:

Menu Item	Description	
Recall Type	This option offers four choices for playback of data. Data is stored in acquisition windows or buffers. For Harmonics, acquisition windows are either 10 or 12 cycles. For Flicker, acquisition windows are 1 second each. Available recall choices are:	
	Every Window:	Every acquisition window is shown
	Every failed/distorted Window	Only acquisition windows with one or more failures are shown.
	Every Failed Source Window	Only acquisition windows with compensated voltage are shown.
	Every Failed Current Window	Only
Recall Size	Amount of acquisition buffers or windows to be loaded from disk to memory during playback. The more windows are loaded, the further the user can back up in the data stream during playback. Thus, when selecting 100 buffers, the replay can be stopped and reversed up to 100 buffers. The recall size ranges from 0 to 1000 buffers.	
Replay Delay	Selects the time to wait between display data buffers during replay mode. On a fast PC, it may be useful to increase this time or the replay will run by too fast to see anything meaningful. Available delay times between buffers are 0.0 seconds for the fastest speed to 5.0 seconds for the slowest speed. During delay, you can click on the pause button to pause.	
Display Rate	This setting determines how many buffers are skipped for display purposes. While all data buffers are read from disk, only the selected buffer interval set here is displayed in the graphs. Available rates range from Every Acquisition to All the way to the End. The last setting means the data is read from disk all at once and the last buffer is displayed right away. The user can then back up using the VCR style keys in the lower left corner of the screen.	

Table 5-3: IEC Harmonics Replay Settings

6. Flicker Testing

6.1 About This Chapter

This chapter covers testing a device for compliance with the IEC 61000-3-11 Flicker standard. The relevant IEC Flicker test part is described in detail.

6.2 Principle of Operation

The MXCTSH Flicker software acquires, stores, processes and analyzes the EUT data in real-time and provides continuous display updates on all Flicker parameters. Voltage time domain data is collected, the rms voltage value is calculated for each half period of the signal or every 10 mseconds, and the measurement data is written to disk for 100 consecutive acquisition periods or once every second.

This allows the operator to monitor the progress of the flicker test and, should a failure occur before the end of the test run, abort the test if needed. Since flicker test can run for several hours, this will avoid needless waiting for tests to finish on a EUT that already failed the IEC requirements.

In order to run the real-time Flicker test, you need a 1.2 GHz Pentium PC or better. This is caused by the amount of data that needs to be processed to perform flicker evaluation. Slower PC's will not be able to process the data in real-time.

6.3 Running a Flicker Test

Running a flicker test is similar to running a harmonics test. Launch MXCTSH and select flicker test in the set up screen. Then select appropriate test parameters and click OK to continue. You will be presented with a test screen similar to that of harmonics.

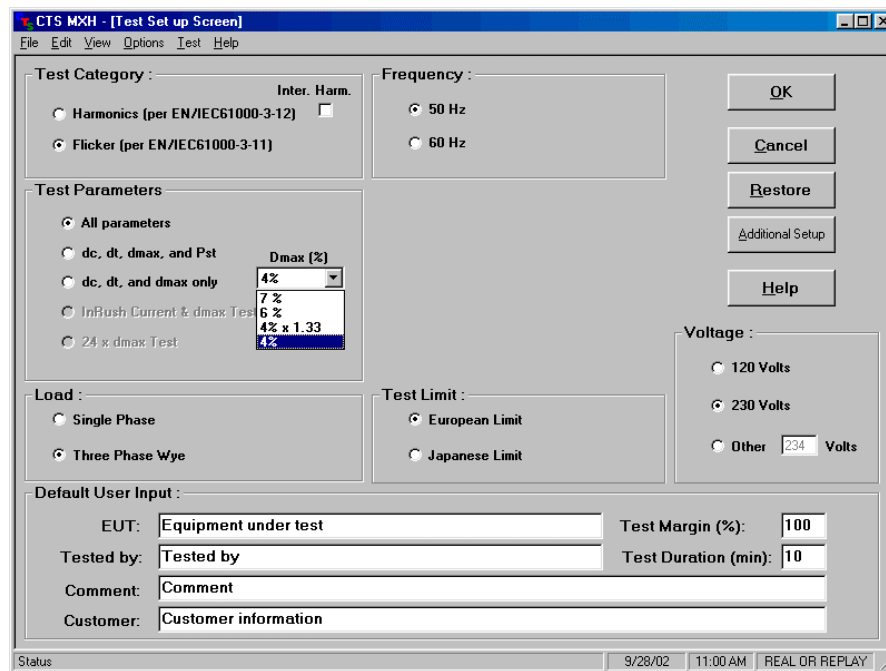

Figure 6-1: Flicker Setup Window

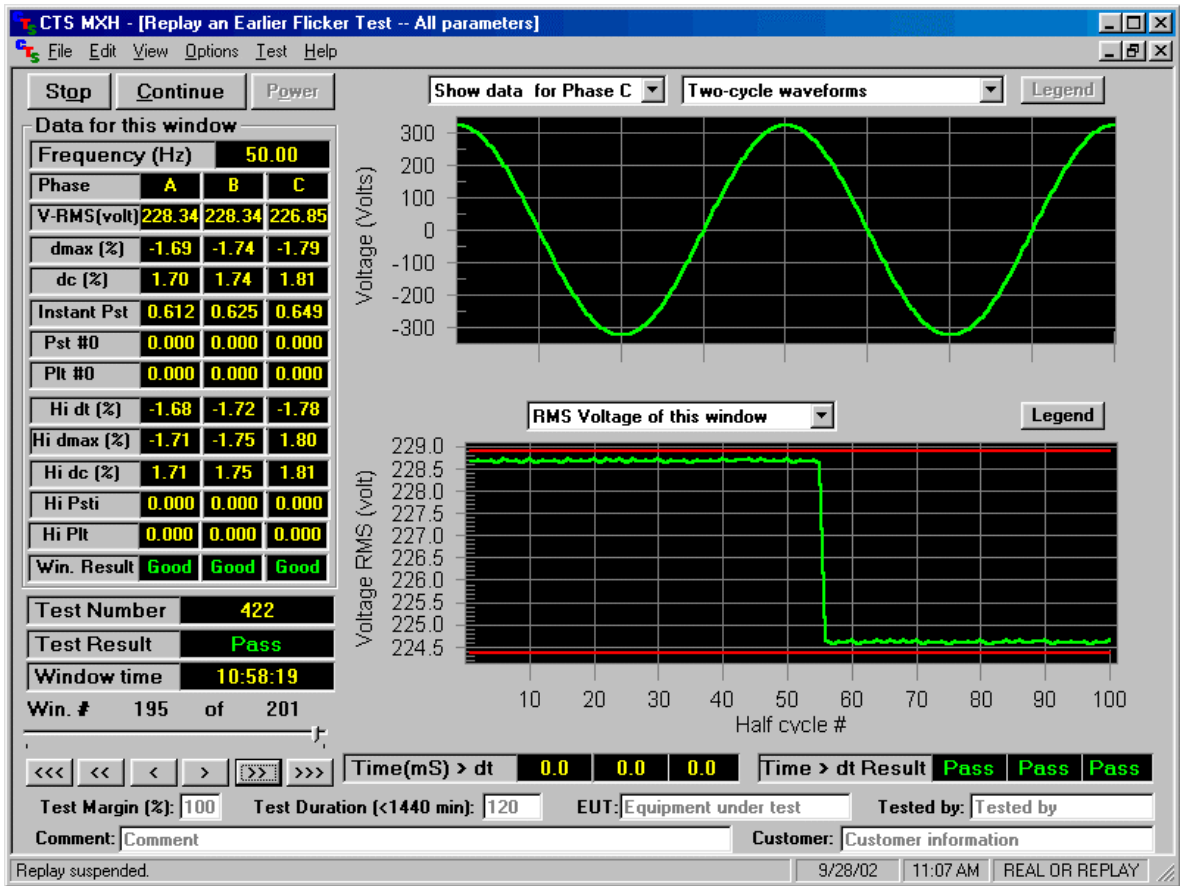

Figure 6-2: Flicker Test Window

The flicker test window has several user accessible fields and controls. The following table briefly describes the purpose of each field and control.

Field / Control	Location	Description
Power button	Upper left corner	Click on Power to toggle the power source output voltage, unless power source is already programmed to 230V. The Flicker module can be configured to turn off the power after every test, in that case therefore, the user will have to click Power On before starting the test.
Start button	Upper left corner	Starts the flicker test using presently selected parameters. Once a test is running, parameter cannot be changed. Starting a test also causes data to be written to the test data file.
Stop button	Upper left corner	Stop the acquisition process. The Stop button can be used to abort a test prematurely. The data files will be closed and will only contain data up to the point at which the test was aborted.
Report Button	Upper left corner	Used to produce a test report in WORD. A WORD must be installed to generate the report.
Power Button	Upper left corner	Can manually toggle the power on/off. A PC to power source communication is needed before it is enabled.
Frequency	Left Panel	Displays signal frequency
V-rms (volt)	Left Panel	Displays Voltage rms value
Test Start Time	Left panel	This field always shows the start time of the test in progress. The test duration is shown in the bottom panel.
Highest d_c %	Left panel	Displays the highest Relative Steady State voltage change (d_c) in % found so far during the test. This represents the difference between two adjacent steady-state voltages relative to the nominal voltage. The standard requires that d_c must be less than or equal to 3 % for the EUT to PASS.
Highest d_{max} %	Left panel	Displays the highest Maximum relative voltage change (d_{max}) in %. found so far during the test. This represents the difference between the maximum and minimum rms values of the voltage change characteristic relative to the nominal voltage. The standard requires that d_{max} must be less than or equal to 4 % for the EUT to PASS.
Highest d_t %	Left panel	Displays the highest Relative voltage change characteristic (d_t). This value represents the change in rms voltage, relative to the nominal voltage, as a function of time and between periods when the voltage is a steady state condition for at least 1 second. The standard requires that d_t must be less than 3 % for the EUT to PASS, although it is permitted to be between 3 and 4 % for less than 200 msec.
Highest Psti	Left panel	Displays the highest Short Term Flicker value found so far during the test. Each Short Term Flicker severity is evaluated over period of 10 minutes. The threshold of irritability is $P_{st} = 1$ and this value is used as the PASS/FAIL limit.
Highest Plt	Left panel	Displays the highest Long Term Flicker value (Plt) found so far during the test. The Plt period is 120 minutes and is calculated using successive Psti values. The threshold of irritability for long term flicker is 0.65 and this value is used as the PASS/FAIL limit.
Test Status	Center panel	This field provides a visual indication of the test result. A Green field with Pass indicates the EUT passes the Flicker test, a Red field with Fail indicates the EUT causes too much flicker. Note that the condition of this field is affected by the user selected test margin. To use the actual IEC test limits, the test margin should be set to 100 %.
Voltage - rms (Ut)	Center panel	Displays the Root Mean Square voltage of the AC source output for each acquisition window. Acquisition windows are 10 ms for 50 Hz EUT's and 8 ms for 60 Hz EUT's.
d_{max} %	Center panel	Displays the present Maximum relative voltage change (d_{max}) in %. This represents the difference between the maximum and minimum rms values of the voltage change characteristic relative to the nominal voltage. The standard requires that d_{max} must be less than or equal to 4 % for the EUT

Field / Control	Location	Description
		to PASS.
d_c in %	Center panel	Displays the present Relative Steady State voltage change (d_c) in %. This represents the difference between two adjacent steady-state voltages relative to the nominal voltage. The standard requires that d_c must be less than or equal to 3 % for the EUT to PASS.
Plt # n	Center panel	Displays the present Long Term Flicker value for Pst period number n. The Plt period is 120 minutes and is calculated using successive Psti values. The threshold of irritability for long term flicker is 0.65 and this value is used as the PASS/FAIL limit.
Instant. Pst	Center panel	Displays the instantaneous Short Term Flicker value. At the end of each 10 minute period, this value will be the Pst for the period.
Psti #n	Center panel	Displays the present Short Term Flicker value for period n. The Short Term Flicker severity is evaluated over a period of 10 minutes. The threshold of irritability is $Pst = 1$ and this value is used as the PASS/FAIL limit.
Select Test	Test selection	This combo box allows one of three test modes to be selected: <ul style="list-style-type: none"> • Test all Flicker parameters • Test d_c and d_t only • Test Pst only
Test Margin	Test Margin	This field allows the user to set the test margin from 50 % to 150 %. Additional information on setting a test margin is shown later in this chapter.
Graph Display	Graph panel	The graph panel is used to display either d_c and d_t or U_t rms as a function of time. The user can change display modes using the Graph mode drop down box located directly above the graph itself.
Graph mode	Display mode / Print panel	The Flicker module allows the user to toggle between two display modes. One mode shows the d_c and d_t as a function of time. The other mode shows the U_t rms value as a function of time. Each mode shows a time windows of about 2 seconds and is updated once every 2 seconds.
Test File	Bottom panel	This fields shows the currently selected test data file. It also provides a File button which can be used to change the selected test data file. The test data file is the file to which new data will be written while a test is running. Once a test is started, this button is disabled as the test data file cannot be changed while it is in use by the program. Note that the actual file name may be too long to fit in the space provided on screen. If this is the case, use the File button to display the file dialog box which will allow you to see the entire path and file name.
Test Duration	Bottom panel	The test duration is the total test time selected by the user. This value can be set from 0.5 minutes (30 seconds) to 1440 minutes (24 hours). Note that a Pst and/or All parameter test requires a test time of at least 10 minutes. The default test time is set to 10 minutes.
EUT	Bottom panel	This field can be used to enter information about the unit under test. The EUT field contents will be included in the test data file and in any reports that are printed.
Comments	Bottom panel	This field can be used to enter any information about the test. The Comments field contents will be included in the test data file and in any reports that are printed.
Tested by	Bottom panel	This field can be used to enter information about the operator. The "Tested by" field contents will be included in the test data file and in any reports that are printed.

6.3.1 Entering User Data

Prior to running a test, you should enter information concerning the EUT, the person or department performing the test and any other information that may be relevant to interpreting or using the test results obtained from the CTS system. Several fields are provided for this purpose along the bottom of the main test window.

The information entered in these fields is added to the test data file and any reports that are printed. The date and time of the test run is automatically added based on the PC's real-time clock.

6.3.2 Selecting the Test Period

The default test time for Flicker tests is 120 minutes which provides 12 short term flicker values of 10 minutes each. The user can set the test time anywhere from 0.5 minutes to 1440 minutes or up to 24 hours if needed. The test period needs to be set long enough to cover the entire operating cycle of the unit under test. If a test time less than 120 minutes is entered, the Plt will be evaluated using 12 Psti values and deeming the non measured 10 minute periods to have a zero Psti.

Equipment that is unlikely to produce long term flicker based on its typical operating cycle need not be tested for Plt. This can significantly reduce the test time. If you are unsure however of the EUT's behavior, you are advised to perform a 2 hour test (120 minutes) to verify compliance with IEC 61000-3-11.

6.3.3 Test Data Files

The CTSMXH Software can save the flicker test waveform and result during the test if the saving option is enabled. The file will be saved in the data_files subdirectory. For test #25, the file will be F-000025.cts_data. This file can be replayed later with the same software.

6.3.4 Setting the Test Margin

The CTS system offers the user the choice of setting a test margin around the IEC limits. This means a user specified factor can be applied to the IEC test limits. The default value used is 100 % which essentially means the actual IEC limits are applied to determine a pass or fail result. This is the mode to use for actual compliance testing.

Setting this margin to a value below 100 % can be useful for pre-compliance testing. Selecting a lower margin means the test is more stringent. If the EUT can pass the more stringent test, it is more than likely to pass when submitted to an independent test lab.

Setting the margin above 100 % means you are "loosening" the limits allowing EUT's to pass that would normally fail. This mode is not recommended.

6.3.5 Running the Flicker Test

Before starting a test, make sure all user fields are set correctly. Changes to these fields are no longer possible once a test is in progress. Also make sure the EUT is connected to the AC output of the PACS-3-75 unit and the correct AC line voltage is programmed on the AC source.

A test run is started by clicking on the Start button.

During the test execution, the CTSMXH Software will continuously evaluate EUT Flicker against the appropriate IEC limits. The Pass or Fail indication is updated in real-time. If the test fails early in a long test period, you may elect to abort the test prematurely rather than wait till the end.

6.4 Printing Test Reports

The CTSMXH Software can produce an MS Word based report. At the end of test, the report button will be enabled. Clicking on the Report button will generate information needed for a report and present an option to generate a report in MS Word.

The amount of information and graphs included on the report will vary by test type and will also be a function of the total test time. If the test time is too short, some data may not be available and will not be included.

The report header contains information regarding the test selection and EUT nominal parameters. It also reports on the values of the Ztest impedance used. This information is set using the configuration screen. The Ztest values are used to calculate the equivalent flicker values for Zref. This information is contained on page 2. The overall EUT pass or fail result is shown below the header on the first page.

The first page contains plots for Pst (1 through 12) and Plt provided the test time is sufficiently long to produce multiple Pst's and a Plt.

The parameter section following the graph(s) lists the measured flicker parameters, their equivalent test limits and a pass or fail evaluation for each.

The parameter section also contains the calculated dmax, dc, Pst and Plt.

Report Templates

Test reports are based on report templates. Each test mode (harmonics or flicker) and phase mode (single or three-phase) requires a different report template. The CTSMXH program selects the correct template automatically so this is transparent to the user..

All report templates are distributed with the program and are located in the following directory:

C:\Program Files\California Instruments\Ctsmxh\report_files\templates

If these files are accidentally moved, deleted or damaged, report printing will not function and the template files have to be restored. This may be done by re-installing the program if needed.

6.5 Flicker Replay Mode

The CTSMXH Software can be used to replay previously recorded test data. This replay can be done on the same test system that was used to record the original data or on an altogether different PC.

In order to replay a test, the data acquired during the test needs to be saved to a CTS native data file. If the save data option is not enabled in the additional setup window for Flicker, there is no way to replay a test later. The Pass or Fail result of any run on the actual test system PC is always logged however. If a different PC is used to play back data, the data files have to be transferred to this PC first. The test data files are stored in the following directory:

C:\Program Files\California Instruments\Ctsmxh\Data_files

6.5.1 To play back test on the actual test system PC, proceed as follows:

1. From the Test Menu, select 'Replay an existing test'. This will bring up a table showing all tests ever run on this system.
2. Select the test you want to replay by clicking on its row. If data for this test was stored and is available, the Replay Test button at the bottom will be enabled.
3. Click on the Replay Test button to start the replay process. This will bring up a standard Harmonics or Flicker test screen.

4. To start the replay process, click on the Start button. The data displayed will be taken from the stored data files. The replay mode is indicated in the lower right corner on the status bar.
5. The buffer rate and speed at which data is replayed can be controlled using the various settings in the Options menu. This may be required to adjust to the speed of the PC used.
6. The replay process can be halted at any time by clicking on the Stop button. This will stop the data at the buffer number shown in the lower left corner.
7. Once stopped, the data can be stepped forward or backward at various rates using the VCR style buttons in the lower left corner.
8. A test report can be printed from stored data in this mode. The actual date and time the data was recorded will be shown on the report in addition the report print date and time.

6.5.2 To play back test on a different PC from the test system PC, proceed as follows:

1. If not already done, install a copy of the CTSMXH Software on the other PC. When launched, the absence of a data acquisition system will be detected and flagged. This is normal.
2. Transfer the data files to the PC used for replay, either using a network connection or disk.
3. From the File menu, select the Open Data File entry. This brings up the standard file open dialog box.
4. Locate and select the file to be replayed. Harmonics files start with the letter H, flicker files start with the letter F.
5. Click on the Open button to open the test data file. This will bring up the standard setup screen showing the settings that were used to acquire this data.
6. Click on OK to proceed to the main test window.
7. To start the replay process, click on the Start button. The data displayed will be taken from the stored data files.
8. The buffer rate and speed at which data is replayed can be controlled using the various settings in the Options menu. This may be required to adjust to the speed of the PC used.
9. The replay process can be halted at any time by clicking on the Stop button. This will stop the data at the buffer number shown in the lower left corner.
10. Once stopped, the data can be stepped forward or backward at various rates using the VCR style buttons in the lower left corner.
11. A test report can be printed from stored data in this mode. The actual date and time the data was recorded will be shown on the report in addition the report print date and time.

6.5.3 Flicker Replay Options

Data replay capability is an important diagnostic feature of the MXCTSH system. The end user has a great deal of control over the replay process. These user settings are located in the Options menu. The following options are available to control the replay process:

Menu Item	Description	
Recall Type	This option offers four choices for playback of data. Data is stored in acquisition windows or buffers. For Harmonics, acquisition windows are either 10, 12 or 16 cycles. For Flicker, acquisition windows are 1 second. Available recall choices are:	
	Every Window:	Every acquisition window is shown

Menu Item	Description	
	Every failed/distorted Window	Only acquisition windows with one or more failures are shown.
	Every Failed Source Window	Only acquisition windows with high AC source distortion are shown.
	Every Failed Current Window	Only
Recall Size	Amount of acquisition buffers or windows to be loaded from disk to memory during playback. The more windows are loaded, the further the user can back up in the data stream during playback. Thus, when selecting 100 buffers, the replay can be stopped and reversed up to 100 buffers. The recall size ranges from 0 to 1000 buffers.	
Replay Delay	Selects the time to wait between display data buffers during replay mode. On a fast PC, it may be useful to increase this time or the replay will run by too fast to see anything meaningful. Available delay times between buffers are 0.0 seconds for the fastest speed to 5.0 seconds for the slowest speed.	
Display Rate	This setting determines how many buffers are skipped for display purposes. While all data buffers are read from disk, only the selected buffer interval set here is displayed in the graphs. Available rates range from Every Acquisition to All the way to the End. The last setting means the data is read from disk all at once and the last buffer is displayed right away. The user can then back up using the VCR style keys in the lower left corner of the screen.	

Table 6-1: IEC Flicker Replay Settings

7. EN 61000-4-11p Voltage Dips and Variations (Pre-compliance)

7.1 About This Chapter

This chapter covers testing a device for pre-compliance with the EN 61000-4-11 Voltage Dips and Variations test standard. This test is supported through the -411 firmware option on the MX45-3Pi and the MXGUI AC source control program.

7.2 Compliance Statement:

Based on the hardware specifications of the AC source in use, not all requirements for EN 61000-4-11 test generators may be met. In particular, the 1 to 5 microsecond rise and fall time called out in the specification is not met by most AC sources. This is unlikely to have any effect on the outcome of the test however. A unit that fails a voltage dropout with a 80 microsecond rise and fall time will not likely pass the same dropout performed at 5 microseconds rise and fall times and vice versa.

Also, the 500 Amps inrush current capability is not met. This requirement does not have to be met if the unit under test does not draw more inrush current than the AC source can deliver. The peak current pre-test option may be used to verify inrush capability of the source for the unit under test.

7.3 Specifying test sequences for Dips and Variations

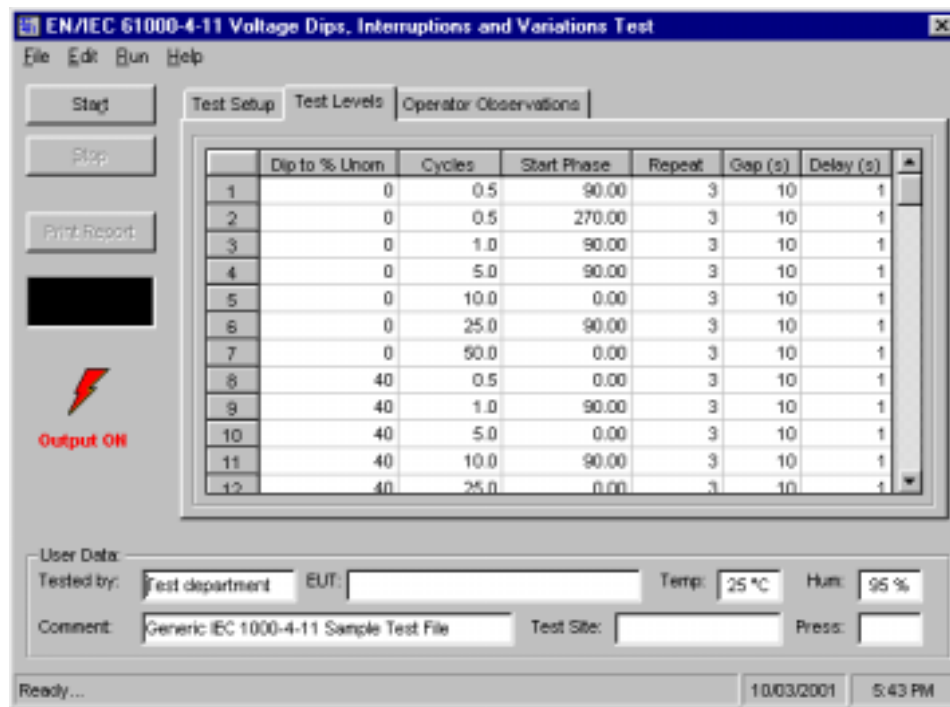

Figure 7-1: EN 61000-4-11 Test Window

The EN 61000-4-11 test suite consists of two types of tests:

Dips and Interruptions	Simulates short interruptions in AC supply
Voltage Variations	Simulates slow changes in AC supply

The user must select the desired test type before executing the test. Since both test types require a number of test parameters, the test sequence parameters must be entered in the data entry grid or loaded from disk using the File, Open menu entry.

Note that the EN 61000-4-11 specification is based on common types of AC line disturbances found on the European utility network. The test voltage levels and dip durations required to perform a EN 61000-4-11 tests is not uniquely defined. Instead, different test levels and durations are allowed for various product categories. Product committees set these test levels.

For this reason, the test parameters used by the MXGUI for the EN 61000-4-11 test sequences can be specified by the user or loaded from disk. This allows unlimited customization of both voltage interruptions and voltage variations tests. Up to 100 sequences of voltage dips at various levels, phase angles and duration can be specified. Voltage variations can be defined by level, rise time, fall time and hold time. Refer to Figure 7-2 for an illustration of how these parameters affect the V RMS output.

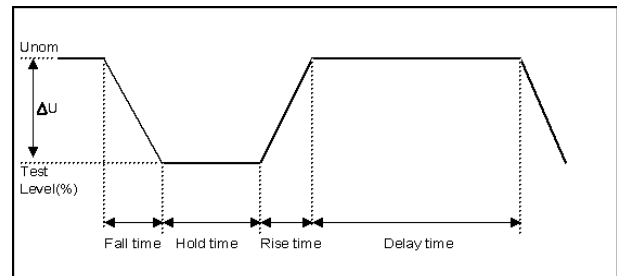

Figure 7-2: EN 61000-4-11 Voltage Variation specification

7.4 Test Setup

The following parameters and controls are available for executing the EN 61000-4-11 test:

Parameter	Description
Nominal frequency	Opening this window will set this parameter to the present steady state frequency setting of the AC source. If required, a new value can be entered to be used during the test. At the end of the test, the AC source will remain at this frequency.
Test Type	Available test types are Dips and Variations..
Phase Mode	The phase mode used is shown below the class selection. This mode cannot be changed from this window. To change phase mode, close this window and use the main front panel control window to select the desired phase mode first.
Peak Current Mode	User can select this option to verify that the test is valid. If the peak current is over the limit of the power source, a message will appear and the user can select abort or continue running the test
Run	Starts the EN 61000-4-11 test using the parameters set by the user. Test progress is shown at the bottom of the window. The sequence numbers shown correspond to those in the illustration.
Abort	Aborts test in progress.

7.5 Test Options

The operator may select one or more of the following options before starting the test:

Include Peak Current Test	The test standard requires that the AC generator used has the ability to deliver 500 Amps of inrush current to the EUT. This is neither economical nor practical. Instead, the EUT inrush current can be determined using a prescribed test method. If the EUT inrush current is 70 % or less of the AC sources' capability, the AC source may be used for full compliance testing. Setting this option determines the EUT inrush current using the standard method. The test takes about 12 minutes to complete. At the end, the program will inform the operator of the result and match this against the AC source's capability. See paragraph 7.2.
Use only EOS option levels	This option can only be selected if the Electronic Output Switch (EOS) option is present. When set, the test levels entered in the Dips test sequence or loaded from disk are automatically rounded to the nearest available discrete EOS voltage Dip level. If this option is not selected, any test level may be set but the EOS will be bypassed. In this case, the voltage rise and fall time required for full compliance will not be met. See paragraph 7.2.

7.6 Test Results

There is no way for the MXGUI to determine the outcome of this test as a clear definition of a failure can not be given. The draft standard called out the following possible test results:

“The test results shall be classified on the basis of the operating conditions and functional specifications of the equipment under test, as in the following, unless different specifications are given by product committees or product specifications.

- a) Normal performance within the specification limits*
- b) Temporary degradation or loss of function or performance which is self-recoverable.*
- c) Temporary degradation or loss of function or performance which requires operator intervention or system reset.*
- d) Degradation or loss of function which is not recoverable due to damage of equipment (components) or software, or loss of data.*

As a general rule, the test result is positive if the equipment shows its immunity, for the duration of the application of the test, and at the end of the tests the EUT fulfills the functional requirements established in the technical specification.”

The user has to make this determination by observing the unit under test.

7.7 Report Format- 411 Test Files

The EN 61000-4-11 test module produces a test report when the Print Report button is clicked. Reports can also be printed from the File, Print menu. Test reports include all selected test parameters and options. A sample test report is shown below. The report format used can be direct output to a printer, output to a text file or generation of an MS Word report. The desired report format can be selected from the Options menu, under IEC Report Setup. MS Word reports are automatically saved in the C:\Program Files\California Instruments\Mxgui\Reports directory.

8. EN 61000-4-13 Harmonics and Interharmonics

8.1 About this Chapter

The EN 61000-4-13 implementation in the MXGUI is based on a first edition of the EN 61000-4-13 standard. This test window is available only if the MX Series unit connected has the -413 option installed.

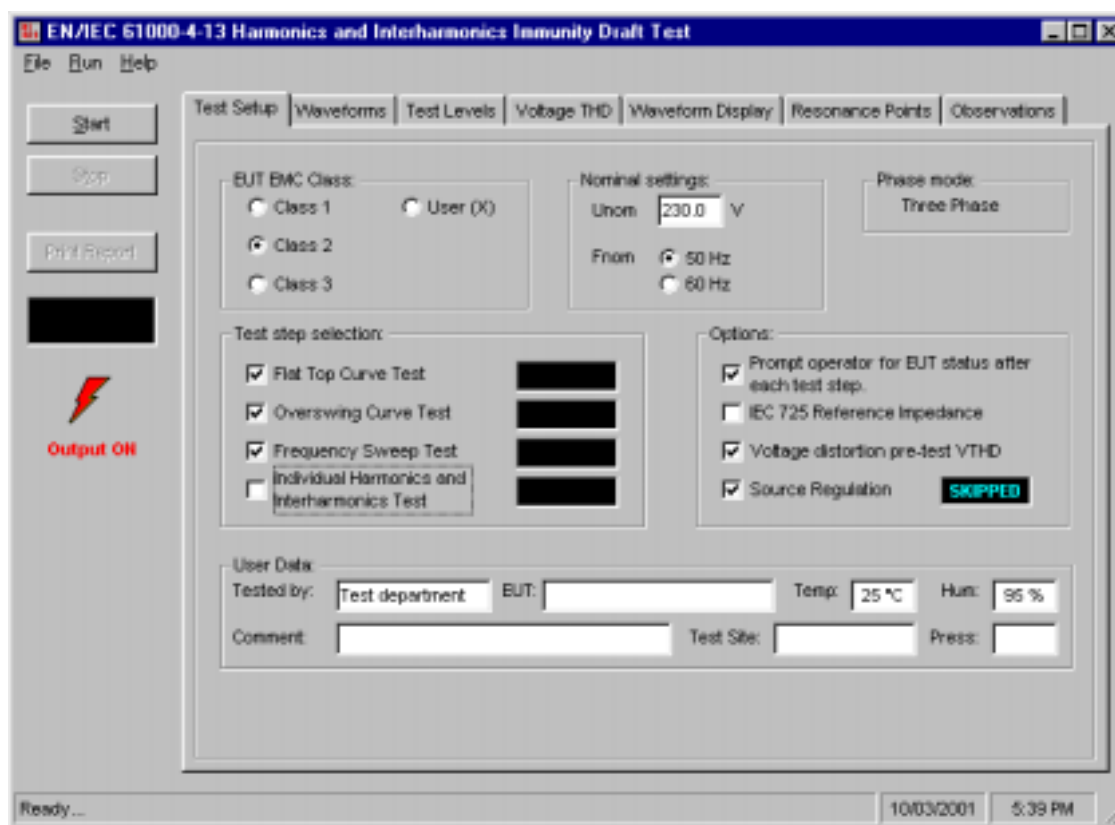

Figure 8-1: EN 61000-4-13 Test Window

8.2 Tab Controls

The IEC 61000-4-13 Harmonics and Interharmonics test offers range of sub-tests and user options. We recommend you familiarize yourself with the actual standard document. IEC standards are available through www.iec.ch.

The following help screens contain information on setting test options using the available 413 tab controls located along the top of the IEC 61000-4-13 test window.

Tab	Description
Test Setup	User selected test options, EUT classes and test steps
Waveforms	Flat top curve and Over swing curve definitions
Test Levels	Sweep frequency ranges and test levels
Voltage Distortion	AC Source voltage distortion monitor display
Waveform Display	AC Source measured output waveform display
Resonance Points	EUT current as a function of frequency and resonance point summary.

The buttons on the left-hand side of the window may be used to start and stop a test run and print a test report.

Test parameters for Class X EUT's may be stored on and loaded from disk. This can be done using the File, Save and File, Open menus.

The results of a frequency sweep may be saved to disk for later recall as well. Data files have a .dat extension to distinguish them from a test setup file. (.413 extension) The Load and Save Data entries in the File menu are used for this purpose.

8.3 Test Setup

The Test Setup Tab contains several controls that allow the user to configure the EN 61000-4-13 test to be run on the EUT. The various settings are as follows:

Parameter	Description
Phase mode	The available phase mode is shown in the top right corner and cannot be changed. For single-phase systems, phase A is always used as it is the only phase. For three phase systems, all stimuli are applied to all three phases.
EUT EMC Class	The test standard distinguishes between four classes of EUT, class 1 through 3 and a user defined class X. The user must select class 1, 2, 3 or X. Class X levels can be set in the Test levels Tab but must be equal than or higher than class 3 levels.
Nominal Settings	These values are normally obtained from the AC source's steady state setting when the test window is opened. They can be changed before running a test if needed. Note however than frequencies other than 50 or 60 Hz are not covered by the test standard.
Test Step Selection	There are four main test categories that may be selected. Consult the test standard for details on each step. Any combination of these four choices can be made.
Test Options	Prompt for EUT status: When checked, the program will prompt the operator for a Pass or Fail determination after each test step selected in the Test Step Selection box has been run. If this option is turned off, all test will be run and this dialog will only appear when all test are completed. IEC 725 Reference Impedance: If needed, the IEC 725 Flicker reference impedance may be used during the EN 61000-4-13 test. When this option is checked, the iX Series will use its programmable impedance to implement the

Parameter	Description
	<p>required reference impedance. Note that this capability may not be supported on all iX Series configurations.</p> <p>Voltage THD: When checked, the test program performs an AC Source voltage distortion pre-test and displays the result in the Voltage THD Tab.</p> <p>Source Regulation: When checked, the test program will checked the AC Source output voltage regulation with the EUT connected to ensure the AC source meets the test standard requirements.</p>
User Data	The fields at the bottom of the Tab may be used to enter information on the person or entity performing the test, the EUT and any other comments that may be relevant. This information will be incorporated in the test report.

User selected EUT Class, test steps, options and nominal values are all included on the EN 61000-4-13 test reports.

8.4 Test Sequence

The EN 61000-4-13 standard specifies the following test flow diagram.

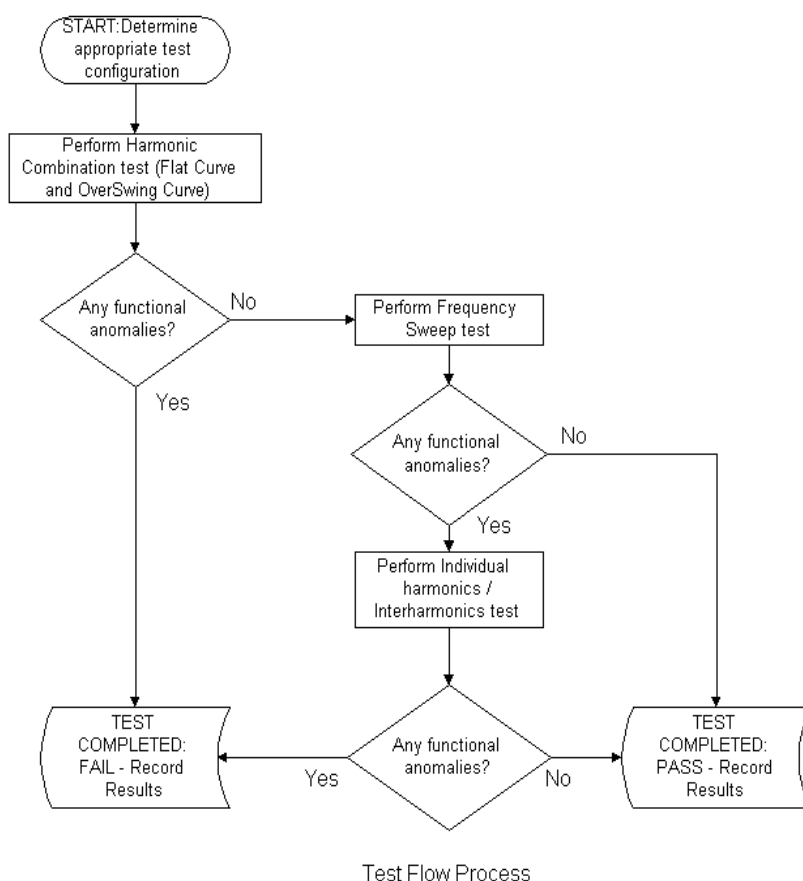

Figure 8-2: EN 61000-4-13 Flow Chart

The EN 61000-4-13 test suite consists of four types of tests:

Test type	Description
Flat top Curve	Simulates specific waveform at the nominal voltage and frequency
Over Swing Curve	Simulates specific waveform at the nominal voltage and frequency
Frequency Sweep	Simulates frequency swept or stepped at a rate no less than 5 minutes per decade
Individual harmonics & Inter harmonics	Simulates sinusoidal voltage superimposed on the fundamental voltage for 5 second at each frequency in a range from 2X to 40X fundamental

The user must select the desired EMC Class and test type before executing the test. If choosing class X, the user can change any parameters but the levels have to be at least as high as those for Class 2.

The total test time using the default dwell times are as follows:

Test Step	Test Time
Flat Top Curve test:	Dwell time = 120 sec Pause time = 5 sec
Over Swing Curve test:	Dwell time = 120 sec Pause time = 5 sec
Frequency Sweep test:	Dwell time = 300 sec (per decade) * 2.5 = 750 sec
Individual harmonics:	Dwell time = 5 sec (per harmonic) * 40 = 200 sec Pause time = 1 sec (per harmonic * 40 = 40 sec
Inter harmonics:	Dwell time = 5 sec (per harmonic) * 40 = 200 sec Pause time = 1 sec (per harmonic) * 40 = 40 sec
Total time = 1480 sec ~ 25 minutes.	

Changes made to dwell times and test levels can be saved using the File, Save menu.

There are two .413 files distributed with the MXGUI program. The Class2.413 and Class3.413 files are read-only files and can not be edited or changed. These files contain all parameters, which are determined by the product standard. When changing the Dwell and Pause times for Class 2 or Class 3, the user has to save the file under a different name.

8.4.1 Test Waveform Settings

The Waveforms Tab may be used to preview the Class 2 and Class 3 Flat top and Overswing waveforms. For class X, the waveform parameters may be entered in the controls to the left of the waveform display. Dwell times and pause times may be set for all classes.

Note that this Tab is only relevant if either the Flat Top or Over Swing test steps are selected in the Test Setup tab.

8.4.2 Test Level Settings

The Test Levels Tab may be used to preview the Class 2 and Class 3 frequency ranges and test levels. For class X, this information may be edited. Dwell times and pause times may be set for all classes. The following minimum and maximum values (in seconds) for dwell and pause times apply. Note that these values are queried from the AC source if present and may change if the firmware on the AC source is updated. As default, these times are set to their minimum values.

Test Type	Parameter	Minimum	Maximum
Sweep Frequency	Dwell	300	3600
Inter harmonics	Dwell	5	600
	Pause	1	60
Harmonics	Dwell	5	600
	Pause	1	60

Note that this Tab is only relevant if either the Flat Top or Over Swing test steps are selected in the Test Setup tab.

8.5 Test Results

There is no way for the MXGUI to determine the outcome of this test, as a clear definition of a failure can not be given. The draft standard calls out the following possible test results:

“The test results shall be classified on the basis of the operating conditions and functional specifications of the equipment under test, as in the following, unless different specifications are given by product committees or product specifications.

- a) Normal performance within limits specified by the manufacturer, requestor or purchaser*
- b) Temporary loss of function or degradation of performance which ceases after the disturbance ceases, and from which the equipment under test recovers its normal performance, without operator intervention.*
- c) Temporary loss of function or degradation of performance, the correction of which requires operator intervention.*
- d) Loss of function or degradation of performance which is not recoverable, owing to damage to hardware or software, or loss of data.*

As a general rule, the test result is positive if the equipment shows its immunity, for the duration of the application of the test, and at the end of the tests the EUT fulfills the functional requirements established in the technical specification.”

The user has to make this determination by observing the unit under test. At the end of the test, the GUI will pop up a dialog box asking the operator to assess the state of the EUT. This prompt can be selected to appear after each sub-test as by setting the "Prompt operator for EUT Status after each test step" option. The operator may answer Yes when prompted. If not, he should answer no. The response to this query is incorporated as a PASS or FAIL result in the test report.

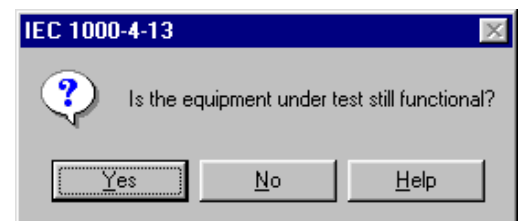

8.6 Measurements

The following measurements are performed during the IEC 61000-4-13 test run.

8.6.1 Voltage Waveform Time Domain

This Tab displays the voltage waveform as captured at the EUT by the MX Series' data acquisition system. This information is updated every couple of seconds and allows the user to monitor the stimulus applied to the EUT. This TAB is only used for display purposes and contains no user controls.

8.6.2 Resonance Points

During the test run, the voltage waveform is captured and displayed in the Waveform display Tab page. This allows the user to determine if the EUT continues to operate. There may be effects on the EUT such as reboots or processor lockups that cannot be seen by observing the EUT load current. Frequency is not measured as it remains at the nominal frequency specified.

The resonance points Tab displays the EUT current as a function of the harmonic and interharmonic frequencies applied to the EUT during the test. This information is displayed both numerically in the table on the left and graphically in the chart on the right. Those points that meet the criteria for a resonance point are listed in the table directly below the graph. Note that there may not be any resonance points on a given EUT. In that case, this table will be empty. The total number of resonance points found is shown between the graph and the resonance point table.

There are no user controls or settings on this Tab as it is used for data display only. Test results may be printed to the default Windows printer using the print button or the File, Print menu.

8.7 EN 61000-4-13 Test Reports

The EN 61000-4-13 test module produces a test report when the Print Report button is clicked. Reports can also be printed from the File, Print menu. Test reports include all selected test parameters and options. The report format used can be direct output to a printer or generation of an MS Word report. The desired report format can be selected from the Options menu, under IEC Report Setup. A sample section of an EN 61000-4-13 test report is shown below. MS Word reports are automatically saved in the C:\Program Files\California Instruments\Mxgui\Reports directory.

9. EN 61000-4-14 Voltage Fluctuations

9.1 About This Chapter

This chapter covers testing a device for compliance with the EN 61000-4-14 Voltage Fluctuations test standard. This test is supported through the MXGUI AC source control program.

	Unom (%)	Test Level (%)	Level Repeats	Delay	Repeat
1	100	8	3	60.0	1
2	90	8	3	60.0	1
3	110	-8	3	60.0	1
4					
5					
6					
7					
8					
9					

User Data:

Tested by: Test department EUT: Temp: 25 °C Hum: 95 %

Comment: Generic IEC 1000-4-14 test Level 1 Test Site: Press:

Ready... 10/03/2001 5:54 PM

Figure 9-1: EN 61000-4-14 Test Window

The EN61000-4-14 implementation in the MXGUI is based on the EN61000-4-14 standard dated 1999-02 and Amendment 1, dated 2001-07. Test levels and times can be changed if needed through the use of one or more *filename.414_Fluc* files in the IEC_Test directory.

9.2 Test Setup

The following parameters and controls are available for executing the EN 61000-4-14 test:

Control / Field	Description
Nominal voltage	Opening this window will set this parameter to the present steady state voltage setting of the AC source. If required, a new value can be entered for use during the test. At the end of the test, the AC source will remain at this voltage level. If needed, the program will switch the AC source to the high voltage range and close the output relay when the test is started.
Nominal frequency	Opening this window will set this parameter to the present steady state frequency setting of the AC source. If required, a new value can be entered for use during the test. At the end of the test, the AC source will remain at this frequency.
Test Method	See under Test Options below
Source Regulation	See under Test Options below
EUT Class	The EUT class determines the test levels used. Class selection is done by loading the correct class file from disk..
Phase Mode	The phase mode is determined by the AC source configuration. This mode cannot be changed from this window. To change phase mode, close this window and use the main front panel control window to select the desired phase mode first.
Start	Starts the EN 61000-4-14 test using the parameters set by the user. Test progress is shown at the bottom of the window. The sequence numbers shown correspond to those in the illustration.
Stop	Aborts test in progress.

9.3 Test Sequence

The test sequence implemented by this test consists of a series of voltage fluctuations consistent with commonly found phenomena on the public utility power grid. The objective of this test is to evaluate a product for immunity from such fluctuations.

Voltage fluctuations are applied at different levels for different product categories. The user must determine the product class and select the appropriate test level. During the test run, voltage changes are applied as specified by the selected test mode and for specified periods of time.

The test sequence can be programmed by setting the nominal voltage in %, the test level which is the change from the nominal voltage in %, the number of times each test level repeats (consecutive 5 second periods) and the delay between each set of test levels. Finally, each step in the sequence data grid can be repeated 1 or more times. (A Delay of 1 means the set it only run once.) The various columns in the test data setup are shown in the figure below. In this example, the following parameters were specified in the data entry grid:

Unom (%)	Test Level (%)	Level Repeat	Delay	Repeat
100	8	3	60	1

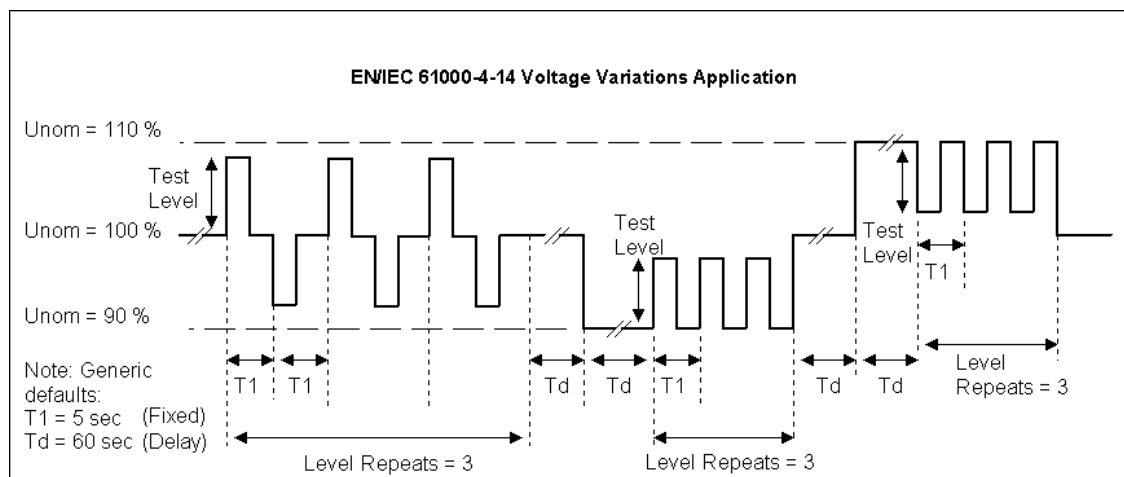

Figure 9-2: EN 61000-4-14 Test Sequence

Note that the sequence of voltage changes is different if the Unom is at 100 % than at any other value. At 100 % Unom, the voltage changes occur in both positive and negative directions (alternating). If the test level (%) is set to a negative value and Unom is 100 %, the voltage changes are reversed.

These parameters can be entered on screen by the operator or loaded from disk. To load a new test or test class, select the File, Open menu. The default location for IEC test files is:

C:\Program Files\California Instruments\Mxgui\IEC_Test

The following four EN 61000-4-14 test files are distributed with the MXGUI program:

File Name	Test Class
Generic IEC 1000-4-14 Test Class 2.414_Fluc	Class 2
Generic IEC 1000-4-14 Test Class 3.414_Fluc	Class 3

The user may create as many test files as desired using the data entry grid. Changes made can be saved using the File, Save As... menu entry.

9.4 Test Levels

In Annex B of the draft standard, the EUT operating environment classifications are defined based on IEC 61000-2-4. The classifications are as follows:

Class	Environment
Class 1	Applies to protected supplies with compatibility levels lower than public network levels. It relates to the use of equipment, which is very sensitive to disturbances in the power supply, for instance the instrumentation of technological laboratories, some automation and protection equipment, some computers etc. This equipment is normally supplied by protected supplies such as uninterruptible power supplies, filters or surge suppressors.
Class 2	Applies to points of common coupling (PCCs for consumer systems) and in-plant points of common coupling (IPCs) in the industrial environment in general. The compatibility levels in this class are identical to those of public networks.
Class 3	Applies only to IPCs in industrial environments. It has higher compatibility levels than those of class 2 for some disturbance phenomena. This class should be considered when any of the following conditions are met: <ul style="list-style-type: none"> - a major part of the load is fed through converters - welding machines are present - large motors are frequently started - loads vary rapidly

Test levels are specified for class 2 and 3 only. Class X test levels may be defined by specific product standards.

Environment Class	<i>Unom (Nominal Voltage)</i>	<i>Unom + 10 %</i>	<i>Unom - 10 %</i>
Class 1	no test required	no test required	no test required
Class 2	$\pm 8 \% \text{ Unom}$	- 8 % Unom	+ 8 % Unom
Class 3	$\pm 12 \% \text{ Unom}$	-12 % Unom	+ 12 % Unom
Class X	Open but must be higher than Level 2	Open but must be higher than Level 2	Open but must be higher than Level 2

9.5 Test Options

The EN 61000-4-14 test standards specifies two alternate methods for changing the voltage between test levels; Stepping or Slewing. The operator can select either method using the two test options shown in the test Test Setup frame.

Step Mode

If this option is selected, each fluctuation consists of stepping the voltage up or down in five steps of one signal period each (20 msec for 50 Hz, 16.6 ms for 60 Hz) starting at a 0° phase angle and holding the voltage at this altered level for a 2 second period and stepping it back up or down to its nominal value.

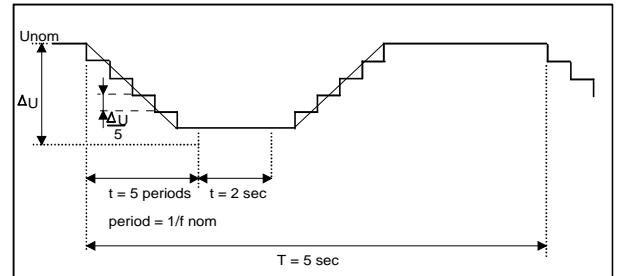

Figure 9-3: EN 61000-4-14 Voltage Step mode.

Slew Mode

If this option is selected, each fluctuation consist of slewing the voltage up or down over a quarter period (5 msec for 50 Hz, 4 msec for 60 Hz) starting at a 90° degree phase angle and holding the voltage at this altered level for a 2 second period and slewing it back up or down to its nominal value.

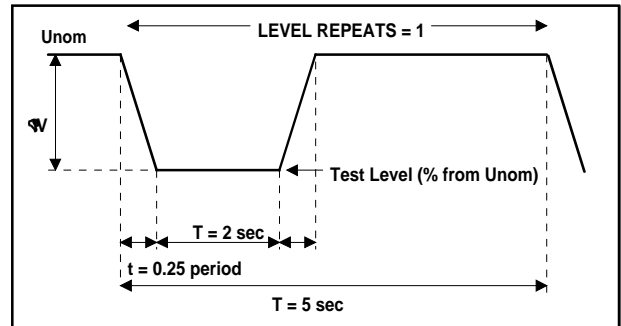

Figure 9-4: EN 61000-4-14 Voltage Slew Mode

The voltage regulation of the AC Source can be verified by selecting the "Include Source Regulation Check" check box. This will cause the AC load to measure its output using the built in measurement system at all the voltage extremes that will be applied to the EUT during the test. The measured output voltage must be within the source regulation limits specific in the EN 61000-4-14 standard. If so, a PASS indication will be shown in green to the right of the option box. If not, a FAIL indication will be shown in red. If the source regulation check fails, check the system connections. For higher power loads, make sure the external sense lines are used to sense the voltage at the EUT terminals.

9.6 Test Execution

The selected test mode can be started by pulling down the Run menu and selecting All or by clicking on the Start button. During test execution, no changes to test parameters are allowed. The test progress can be monitored at the bottom of the window in the status bar.

9.7 Test Parameter File Creation and Limits

New tests can be created by editing the data entry grid. The following test parameters are available for each test step. Note that the number of test steps is limited to 100 steps which should be more than adequate to cover any possible product standard.

Field	Description	Range
Unom (%)	Specifies the percentage of Unom to use for this test step. Typical values are 100 %, 110 % and 90 % for a 0, +10 and -10 change.	50 to 150 %
Test Level (%)	Specifies the percentage change from Unom to apply for this test step. Test levels are defined for different product	-20 to +20 %

Field	Description	Range
	classes.	
Level Repeats	Number of times specified test level is applied at this step. Normally, this value is set to 3. Each test level is applied for 2 seconds and repeats in 5 second window. The rise and fall times are set to 5 cycles each.	1 to 100
Delay (s)	Time in seconds between successive repeats of this test step.	0.1 to 999.9 sec.
Repeats	Number of times this test step is repeated. Normally, this value is set to 3.	1 to 100

9.8 Test Results

There is no way for the CIGUI to determine the outcome of this test as a clear definition of a failure can not be given. The draft standard called out the following possible test results:

“The test results shall be classified on the basis of the operating conditions and functional specifications of the equipment under test, as in the following, unless different specifications are given by product committees or product specifications.

- a) Normal performance within limits specified by the manufacturer, requestor or purchaser*
- b) Temporary loss of function or degradation of performance which ceases after the disturbance ceases, and from which the equipment under test recovers its normal performance, without operator intervention.*
- c) Temporary loss of function or degradation of performance, the correction of which requires operator intervention.*
- d) Loss of function or degradation of performance which is not recoverable, owing to damage to hardware or software, or loss of data.*

As a general rule, the test result is positive if the equipment shows its immunity, for the duration of the application of the test, and at the end of the tests the EUT fulfills the functional requirements established in the technical specification.”

The user has to make this determination by observing the unit under test. At the end of a test run, the following dialog box is displayed. Click on the Help button to display the pass/fail criteria shown above.

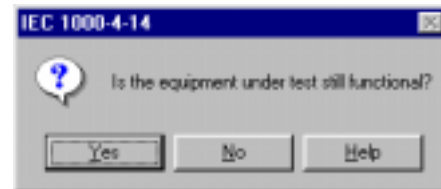

9.9 Report Format- 414 Test Files

The EN 61000-4-14 test module produces a test report when the Print Report button is clicked. Reports can also be printed from the File, Print menu. Test reports include all selected test parameters and options. A sample test report is shown below. The report format used can be direct output to a printer, output to a text file or generation of an MS Word report. The desired report format can be selected from the Options menu, under IEC Report Setup. MS Word reports are automatically saved in the C:\Program Files\California Instruments\MXGUI\Reports directory.

10. EN 61000-4-17 DC Ripple

10.1 About This Chapter

This chapter covers testing a device for compliance with the EN 61000-4-17 DC Voltage Ripple test standard. This test is supported through the MXGUI AC source control program.

The EN 61000-4-17 implementation in the MXGUI is based on the EN 61000-4-17 standard dated 1999-06. Test levels and ripple frequency can be changed if needed or set to one of the pre-defined test levels.

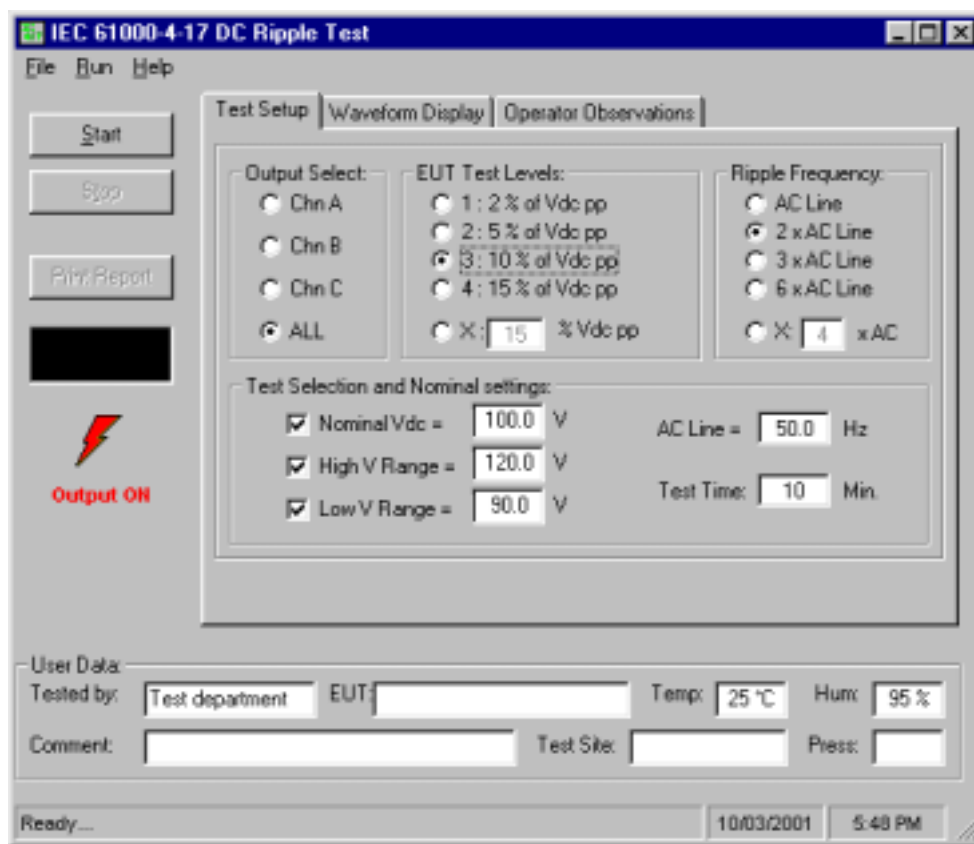

Figure 10-1: EN 61000-4-17 Test Window

10.2 Test Setup

The following parameters and controls are available for executing the EN 61000-4-17 test:

Control / Field	Description
Nominal DC voltage	This is the rated nominal DC supply voltage to the EUT. Both a high and low DC voltage range can be specified as well. When selected, the test will run at the selected voltage levels. This can any combination of nominal, high and low.
Line frequency	This sets the nominal AC line frequency. The ripple frequency will be a multiple of the AC Line frequency.
Output Select	For three phase systems, the output select enables one of three outputs or all three. The default is channel (phase) A.
EUT Test Levels	The test levels used are determined by the EUT class. Available levels are 2, 5, 10 or 15 %. A user defined test level from 0 to 25 % may be set as well.
Ripple Frequency	This fields sets the multiplier for the ripple frequency. Available settings are 1, 2, 3 and 6. A user defined multiplier is available as well.
Test Time	The default test time is 10 minutes. If more than one DC Voltage level is selected, the test time increases with this amount for each selected level. The test time can be set as low as 1 minute or as high as 9999 min.
Start	Starts the EN 61000-4-14 test using the parameters set by the user. Test progress is shown at the bottom of the window. The sequence numbers shown correspond to those in the illustration.
Stop	Aborts test in progress.

10.3 Test Sequence

The test sequence implemented by this test consists of the application of an AC ripple of specified peak to peak value in percent of the DC voltage at a frequency determined by the multiplier times the AC Line frequency for a set period of time.

The ripple waveform consists of a sinusoidal linear waveshape as shown below. The objective of this test is to evaluate a product for immunity from such ripple.

10.4 Waveform Display

The DC output waveform is acquired at regular intervals during the test and can be displayed by selecting the Waveform Display tab.

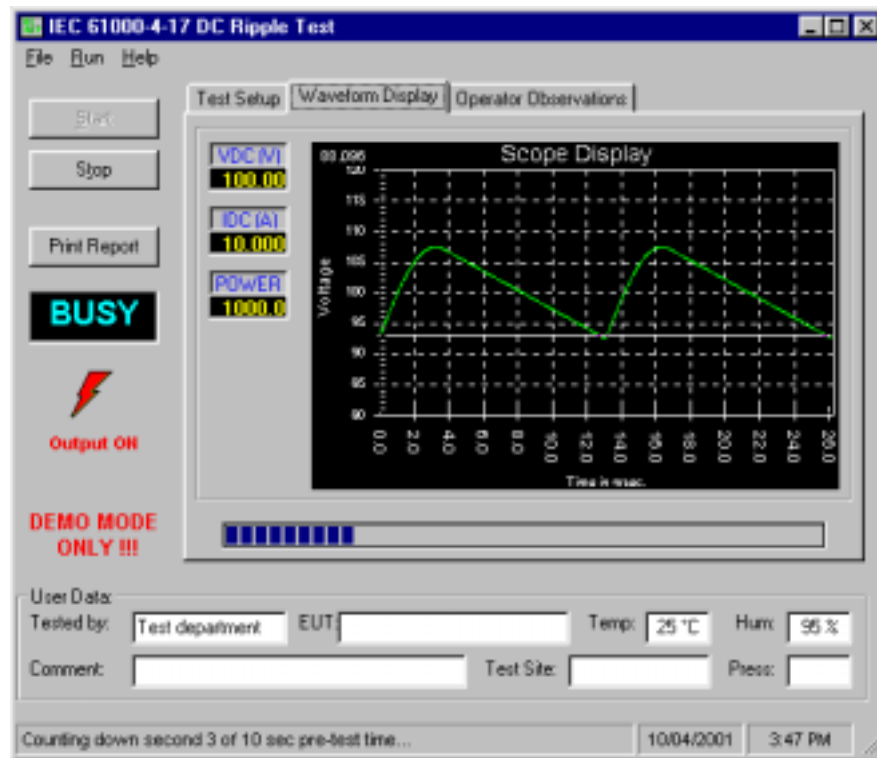

Figure 10-2: EN 61000-4-17 Waveform Acquisition Window

10.5 Test Results

There is no way for the CIGUI to determine the outcome of this test as a clear definition of a failure can not be given. The draft standard called out the following possible test results:

“The test results shall be classified on the basis of the operating conditions and functional specifications of the equipment under test, as in the following, unless different specifications are given by product committees or product specifications.

- Normal performance within the specification limits*
- Temporary degradation or loss of function or performance which is self-recoverable.*
- Temporary degradation or loss of function or performance which requires operator intervention or system reset.*
- Degradation or loss of function which is not recoverable due to damage of equipment (components) or software, or loss of data.*

As a general rule, the test result is positive if the equipment shows its immunity, for the duration of the application of the test, and at the end of the tests the EUT fulfills the functional requirements established in the technical specification.”

The user has to make this determination by observing the unit under test. At the end of a test run, the following dialog box is displayed. Click on the Help button to display the pass/fail criteria shown above.

10.6 User Observations

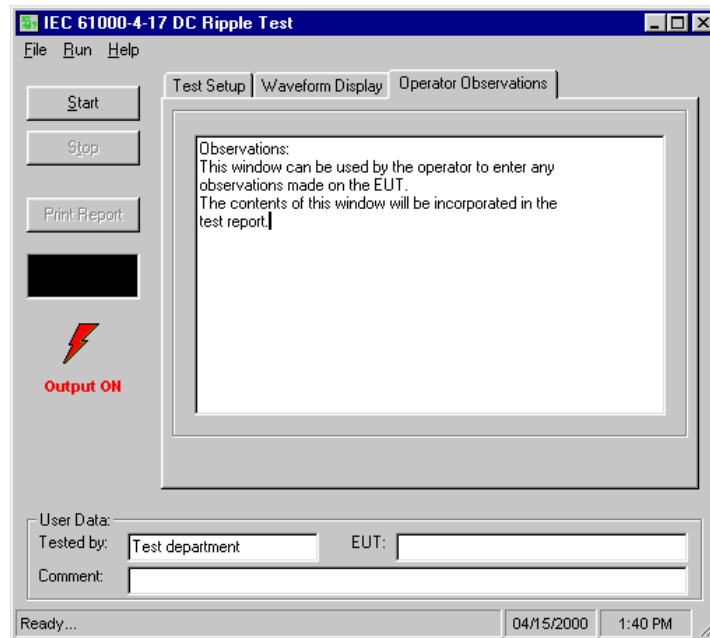

Figure 10-3: EN 61000-4-17 User Observation Data Entry Window

The MXGUI provides a data entry window for the operator. Observations made about the EUT can be entered in this window before, during and after a test run. Any information entered by the operator in this window will be incorporated in the test report when printed.

10.7 Report Format- 417 Test Files

The EN 61000-4-17 test module produces a test report when the Print Report button is clicked. Reports can also be printed from the File, Print menu. Test reports include all selected test parameters and options. A sample test report is shown below. The report format used can be direct output to a printer or generation of an MS Word report. The desired report format can be selected from the Options menu, under IEC Report Setup. MS Word reports are automatically saved in the C:\Program Files\California Instruments\Mxgui\Reports directory.

10.8 Saving and Loading Test Setups

Frequently used test setups can be save to disk by using the File, Save or File Save As menu entries. Setup files for EN 61000-4-17 tests have a ".417" file extension.

To select a previously saved test setup, use the File, Open menu entry and select the desired file from the file open dialog.

11. EN 61000-4-27p Voltage Unbalance

11.1 About This Chapter

This chapter covers testing a device for compliance with the EN 61000-4-27 Voltage Unbalance in three phase AC power systems. test standard. This test is supported through the MXGUI AC source control program.

This test only applies to three-phase EUT's as it involves voltage and phase unbalance between three phases of a three phase supply network. The EN 61000-4-27 implementation in the MXGUI is based on the EN 61000-4-27 standard dated 2000-08. Test levels and durations can be changed if needed through use of one or more *filename.427* files in the IEC_Test directory.

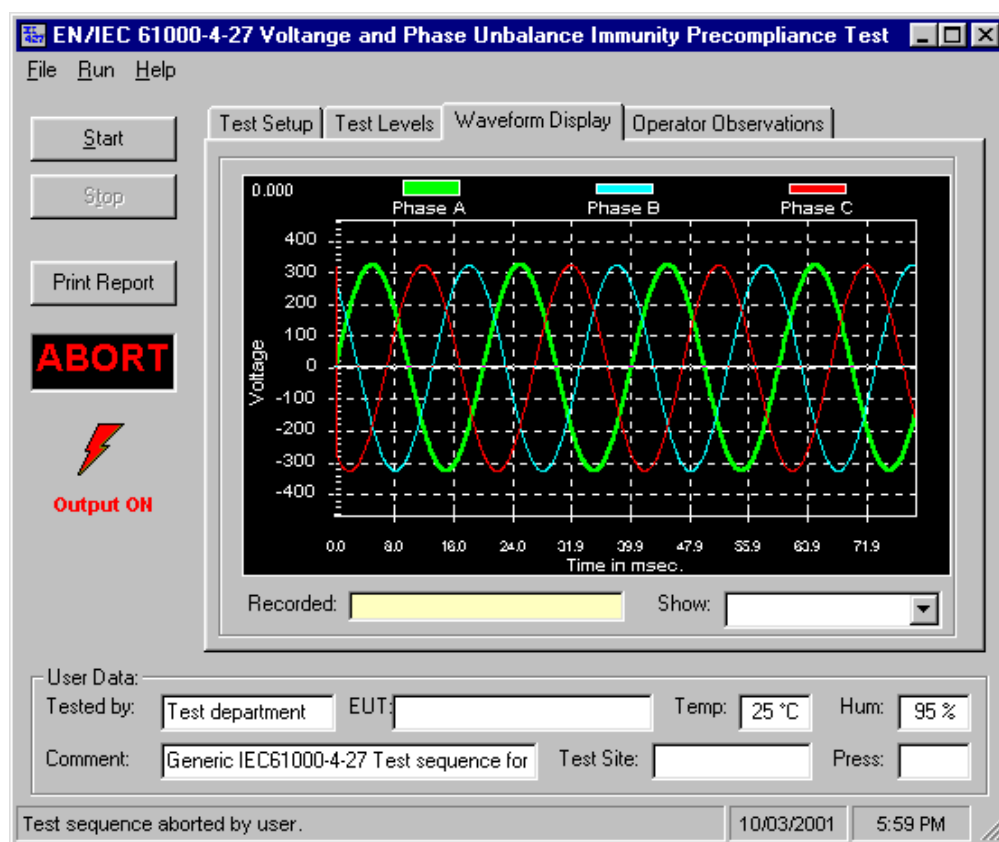

Figure 11-1: EN 61000-4-27 Test Window

11.2 Test Setup

The required IEC 61000-4-27 test parameters must be entered in the test data entry grid before running a test. Previously stored test files can be loaded from the File, Open menu. Test files use a .427 file extension and only files with this extension can be loaded.

The MXGUI is distributed with a pre-defined test parameter files for the generic IEC 61000-4-27 product classes 2 and 3. Additional test parameter files e.g. for test level x, can be created by the user by editing the data entry grid and saving the new data under a user specified name.

The following parameters and controls are available for executing the IEC 61000-4-27 test:

Field / Control	Description
Nominal voltage	Opening this window will set this parameter to the present steady state voltage setting of the AC source. If required, a new value can be entered for use during the test. At the end of the test, the AC source will remain at this voltage level. If needed, the program will switch the AC source to the high voltage range and close the output relay when the test is started.
Nominal frequency	Opening this window will set this parameter to the present steady state frequency setting of the AC source. Available selections are 50 Hz or 60 Hz. At the end of the test, the AC source will remain at this frequency.
EUT Class	The EUT class determines the test levels used.
Test number	Allows selection of one or more test numbers. If all test numbers are selected, they will be executed in sequential order.
Performance Criterion	This selection will be used to indicate in the test report how the outcome of the test was evaluated. The criteria are explained here .
Execution Parameters	<p>Number of sequences to run: A number of one indicates that the test level selected will be run one time per phase rotation for a total of 3 times. A number greater than one will result in repeating the same phase rotation that many times.</p> <p>Delay between sequences in minutes: A delay of 3 minutes minimum is required between tests. This value may be extended if desired.</p> <p>Pre-test delay in seconds: Time to wait in seconds between applying power to EUT and starting the first test sequence.</p>
Phase Mode	This test is only valid when the power system is in three-phase mode so no phase mode selection is available. The phase mode is always three phase.
Start	Starts the EN 61000-4-27 test using the parameters set by the user. Test progress is shown at the bottom of the window. The sequence numbers shown correspond to those in the illustration.
Stop	Aborts test in progress.

All IEC 61000-4 tests require setting of the rated nominal voltage and frequency of the EUT. The nominal values must be entered in the Test Setup Vnom and Fnom data fields before starting a test. When the IEC 61000-4 test windows is first opened, the present AC source settings are automatically loaded as the nominal values. These values are overridden by selecting each data entry field and typing in a new value or by loading a test parameter file from the File, Open menu. Thus, test data file also contain the nominal voltage and frequency values to be used.

11.3 Equipment Classifications

In Annex B of the standard, the EUT operating environment classifications are defined based on IEC 61000-2-4. The classifications are as follows:

Class 1	Applies to protected supplies with compatibility levels lower than public network levels. It relates to the use of equipment, which is very sensitive to disturbances in the power supply, for instance the instrumentation of technological laboratories, some automation and protection equipment, some computers etc. This equipment is normally supplied by protected supplies such as uninterruptible power supplies, filters or surge suppressors.
Class 2	Applies to points of common coupling (PCCs for consumer systems) and in-plant points of common coupling (IPCs) in the industrial environment in general. The compatibility levels in this class are identical to those of public networks.
Class 3	Applies only to IPCs in industrial environments. It has higher compatibility levels than those of class 2 for some disturbance phenomena. This class should be considered when any of the following conditions are met: <ul style="list-style-type: none"> - a major part of the load is fed through converters - welding machines are present - large motors are frequently started - loads vary rapidly

Testing is not recommended for Class 1 equipment. Test level X specifications are to be agreed upon by the manufacturer and user. Test Levels for environmental Class 2 and 3 equipment are defined by the generic standard. A user class X (user) with test level equal or higher than those of level 2 may be set as well.

11.4 Test Levels

The test sequence implemented by this test consists of a series of voltage and phase unbalance variations consistent with commonly found phenomena on the public utility power grid. The objective of this test is to evaluate a product for immunity from such variations.

Voltage unbalances are applied at different levels for different product categories. The user must determine the product class and select the appropriate test level. During the test run, voltage and phase changes are applied. The voltage levels and phase shifts are determined by the values set in the data entry grid. The various columns in the test data setup are as follows:

Parameter	Description	Range
Test #	Number of the test. There are three possible tests, 1, 2 and 3.	Fixed
Output	Indicates phase voltage for which level and phase is to be applied. For each test number, the test will be repeated three time using the following phase rotations: ABC, BCA, CAB	Fixed
% of Unom	Indicates voltage level to change to in % of nominal voltage.	50 to 150
Angle	Phase angle to shift to for each test number and phase in degrees.	0 to 360
Ku2	Unbalance factor. This value is shown for reference only and is based on the test levels and phase shifts. It is not directly used to program the AC source.	
Time (s)	Time in seconds to hold the unbalance condition	0.0 to 9999

These parameters can be entered on screen by the operator or loaded from disk. To load a new test or test class, select the File, Open menu. The default location for IEC test files is:

C:\Program Files\California Instruments\MXGUI\EC_Test. The following four EN 61000-4-27 test files are distributed with the MXGUI program:

File Name	Test Class
Class2.427	2
Class3.427	3
ClassX.427	X

The user may create as many test files as desired using the data entry grid. Changes made can be saved using the File, Save As... menu entry.

11.5 Waveform Display Tab

This tab displays the three phase output voltage waveforms and their respective phase angles. Each phase is shown in a different color. This waveform capture is started 10 msec prior to each voltage and phase change and covers a period of about 100 msec. The last unbalance data display is incorporated in the test report.

11.6 Operator Observations Tab

This tab may be used to enter any comments concerning the EUT behavior. Any text entered on this page will become part of the test report. Note that this information is not saved anywhere other than as part of the test report.

11.7 Source Regulation

The voltage regulation of the AC Source is always verified. The voltage regulation check verifies AC source voltage regulation at the beginning of each test under load as called out in the test standard. The voltage regulation must be less than 2 %. The measured output voltage must be within the source regulation limits specific in the EN 61000-4-27 standard. If the source regulation check fails, check the system connections. For higher power loads, make sure the external sense lines are used to sense the voltage at the EUT terminals.

11.8 Test execution

The selected test mode can be started by pulling down the Run menu and selecting All or by clicking on the Start button. During test execution, no changes to test parameters are allowed. The test progress can be monitored at the bottom of the window in the status bar.

Note that the default phase rotation of the MX Series AC power systems is A = 0, B = 240 and C = 120 (counter clock wise). For the IEC 61000-4-27, the phase rotation must be set to A = 0, B = 120 and C = 240. This is best done with the power to the EUT off. If the test is started and the MX phase rotation is not A = 0, B = 120 and C = 240, a warning will appear prompting the operator to confirm the change in phase rotation. Selecting No will abort the test with no change to the source output. Selecting Yes will result in the phase rotation being changed before the test starts. If the phase rotation is already correct, no message appears.

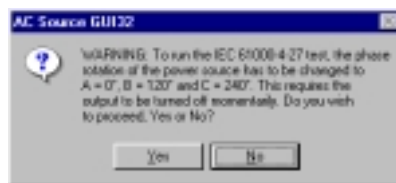

11.9 Test Implementation and Test Sequence

For each test step, the specified voltage and phase angles will be applied for the time specified. At the onset of each voltage/phase step, the source voltage is captured by the power source's data acquisition system. Once the specified time has elapsed, the voltage and phase angles are set back to their nominal values and the captured waveform data is transferred and displayed. This data will be visible until the next step when it is updated. Each step (number) will be applied for a different phase rotation in the sequences shown below. This means the operator does not have to reconnect the EUT three times using a different phase connected at each test number.

The phase rotations used are as follows:

Sequence			
First	Ua to L1	Ub to L2	Uc to L3
Second	Ua to L2	Ub to L3	Uc to L1
Third	Ua to L3	Ub to L1	Uc to L2

The test numbers executed are determined by the test selection in the main setup screen. Any combination of test number 1, 2 and 3 may be selected by placing a check mark in the appropriate box.

11.10 Test Reports

The EN 61000-4-27 test module produces a test report when the Print Report button is clicked or the File, Print menu is selected. Test reports include all selected test parameters and options. Note that IEC reports can be generated using one of three alternative methods. See the [options](#) menu for details. The IEC 61000-4-27 report generator supports direct printer output or output to a MS Word document. The waveform display that is included in the report is the one that was captured at the last unbalance applied to the EUT.

12. EN 61000-4-28 Frequency Variations

12.1 About This Chapter

This chapter covers testing a device for compliance with the EN 61000-4-28 Frequency Variations test standard. This test is supported through the MXGUI AC source control program.

The EN61000-4-28 implementation in the MXGUI is based on the EN61000-4-28 standard dated 1999-11 and Amendment 1, dated 2001-07. Test levels and durations can be changed if needed through use of one or more *filename.428_Vars* files in the IEC_Test directory.

	Freq. change	Transition	Hold	Level Repeats	Delay	Repeat
1	15	1.0	120	1	60.0	3
2	-15	1.0	120	1	60.0	3
3						
4						
5						
6						
7						
8						
9						
10						

User Data:
 Tested by: Test department EUT: Temp: 25 °C Hum: 95 %
 Comment: Generic IEC 1000-4-28 Freq Vars Test Level 4. Test Site: Press:

Ready... 10/03/2001 6:02 PM

Figure 12-1: EN 61000-4-28 Test Window

12.2 Test Setup

The following parameters and controls are available for executing the EN 61000-4-28 test:

Control / Field	Description
Nominal voltage	Opening this window will set this parameter to the present steady state voltage setting of the AC source. If required, a new value can be entered for use during the test. At the end of the test, the AC source will remain at this voltage level. If needed, the program will switch the AC source to the high voltage range and close the output relay when the test is started.
Nominal frequency	Opening this window will set this parameter to the present steady state frequency setting of the AC source. If required, a new value can be entered for use during the test. At the end of the test, the AC source will remain at this frequency.
Source Regulation	See under Test Options below
EUT Class	The test levels used are determined by the EUT class. Class selection is done by loading the correct class file from disk.
Phase Mode	Note that there is no Phase selection in this test as the programmed frequency always applies to all available phases.
Start	Starts the EN 61000-4-28 test using the parameters set by the user. Test progress is shown at the bottom of the window. The sequence numbers shown correspond to those in the illustration.
Stop	Aborts test in progress.

12.3 Test Sequence

The test sequence implemented by this test consists of a series of frequency variations consistent with commonly found phenomena on the public utility power grid. The objective of this test is to evaluate a product for immunity from such variations.

Frequency variations are applied at different levels for different product categories. The user must determine the product class and select the appropriate test level. During the test run, frequency changes are applied at the zero degree phase angle of the waveform. Both up and down shifts of the frequency are performed. Test levels and test times are displayed in the test parameter data entry grid. The various columns in the test data setup are shown in the figure below. In this example, the following parameters were specified in the data entry grid:

Freq. Change	Transition	Hold	Level Repeat	Delay	Repeat
-15	1	120	2	60	3

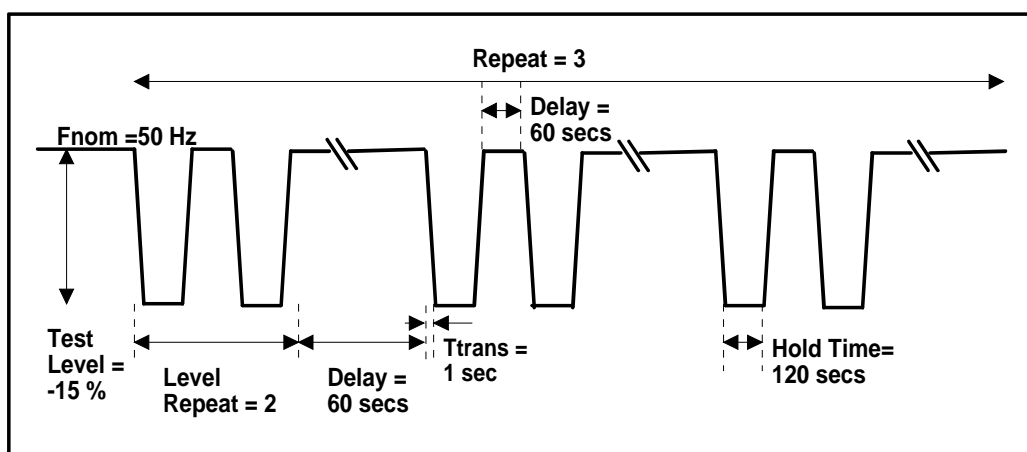

Figure 12-2: EN 61000-4-28 Test Sequence

These parameters can be entered on screen by the operator or loaded from disk. To load a new test or test class, select the File, Open menu. The default location for IEC test files is:

C:\Program Files\California Instruments\Mxgui\IEC_Test

The following four EN 61000-4-28 test files are distributed with the MXGUI program:

File Name	Test Class
Generic IEC 1000-4-28 Freq Vars Test Level 2.428_Vars	Level 2
Generic IEC 1000-4-28 Freq Vars Test Level 3.428_Vars	Level 3
Generic IEC 1000-4-28 Freq Vars Test Level 4.428_Vars	Level 4

The user may create as many test files as desired using the data entry grid. Changes made can be saved using the File, Save As... menu entry.

12.4 Test Levels

In Annex B of the draft standard, the EUT operating environment classifications are defined based on IEC 61000-2-4. The classifications are as follows:

Class	Environment
Class 1	Applies to protected supplies with compatibility levels lower than public network levels. It relates to the use of equipment, which is very sensitive to disturbances in the power supply, for instance the instrumentation of technological laboratories, some automation and protection equipment, some computers etc. This equipment is normally supplied by protected supplies such as uninterruptible power supplies, filters or surge suppressors.
Class 2	Applies to points of common coupling (PCCs for consumer systems) and in-plant points of common coupling (IPCs) in the industrial environment in general. The compatibility levels in this class are identical to those of public networks.
Class 3	Applies only to IPCs in industrial environments. It has higher compatibility levels than those of class 2 for some disturbance phenomena. This class should be considered when any of the following conditions are met: <ul style="list-style-type: none"> - a major part of the load is fed through converters - welding machines are present - large motors are frequently started - loads vary rapidly

Testing is not recommended for Class 1 equipment. Test level X specifications are to be agreed upon by the manufacturer and user. Test Levels 2, 3 and 4 defined in the standard are applied to environmental Class 2 and 3 equipment. Test Level 3 is defined for interconnected networks and Level 4 for non-interconnected networks (islands for example) where the frequency variations can be much higher. The following table summarizes the EMC classes and test level relationships.

Test Level	Environment classification	Frequency Variation
Level 1	Class 1	No test required
Level 2	Class 2	$\pm 3\%$ of F_{nom}
Level 3	Class 3 and 4 used in interconnected networks	$+4\%$ and -6% of F_{nom}
Level 4	Class 3 and 4 used in non-interconnected networks	$\pm 15\%$ of F_{nom}
Level X	Product class specific	Open but must be higher than test level 2.

12.5 Test Options

The voltage regulation of the AC Source can be verified by selecting the "Include Source Regulation Check" check box. This will cause the AC load to measure its output using the built in measurement system at all the frequency extremes that will be applied to the EUT during the test. The measured output voltage must be within the source regulation limits specific in the EN 61000-4-28 standard. If so, a PASS indication will be shown in green to the right of the option box. If not, a FAIL indication will be shown in red. If the source regulation check fails, check the system connections. For higher power loads, make sure the external sense lines are used to sense the voltage at the EUT terminals.

Tests are started using the Start button or the Run, All menu.

12.6 Test Results

There is no way for the CIGUI to determine the outcome of this test as a clear definition of a failure can not be given. The draft standard called out the following possible test results:

“The test results shall be classified on the basis of the operating conditions and functional specifications of the equipment under test, as in the following, unless different specifications are given by product committees or product specifications.

- a) *Normal performance within limits specified by the manufacturer, requestor or purchaser*
- b) *Temporary loss of function or degradation of performance which ceases after the disturbance ceases, and from which the equipment under test recovers its normal performance, without operator intervention*
- c) *Temporary loss of function or degradation of performance, the correction of which requires operator intervention*
- d) *Loss of function or degradation of performance which is not recoverable, owing to damage to hardware or software, or loss of data.*

As a general rule, the test result is positive if the equipment shows its immunity, for the duration of the application of the test, and at the end of the tests the EUT fulfills the functional requirements established in the technical specification.”

The user has to make this determination by observing the unit under test. At the end of a test run, the following dialog box is displayed. Click on the Help button to display the pass/fail criteria shown above.

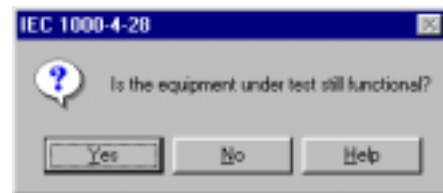

12.7 Test Reports

The EN 61000-4-28 test module produces a test report when the Print Report button is clicked. Reports can also be printed from the File, Print menu. Test reports include all selected test parameters and options. A sample test report is shown below. The report format used can be direct output to a printer, output to a text file or generation of an MS Word report. The desired report format can be selected from the Options menu, under IEC Report Setup. MS Word reports are automatically saved in the C:\Program Files\California Instruments\MXGUI\Reports directory.

13. EN 61000-4-29p DC Dips and Interruptions (Pre-compliance)

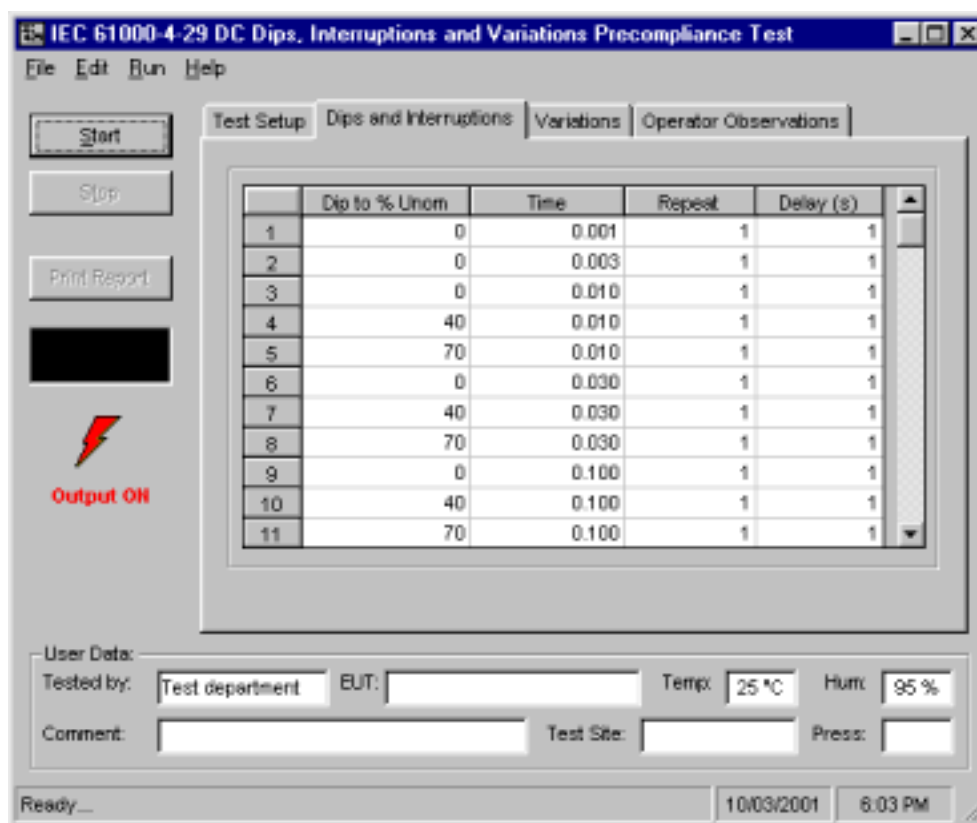

Figure 13-1: EN 61000-4-29 Test Window

The EN 61000-4-29 implementation in the MXGUI is based on the EN 61000-4-29 standard dated march 24, 2000. **This test is offered as a pre-compliance level test only.** Not all the DC supply rise and fall time and maximum current requirements can be met under all conditions. (See paragraph 13.8 for details.) Test parameters can be changed if needed using the parameter data entry grid. Several generic test parameter files are distributed with the MXGUI program. These files can be edited as well. EN 61000-4-29 Test setup parameter files use a ".429" extension. More than one .429 file may reside in the IEC_Test directory or any other directory. The operator may select the one to run from the File, Open dialog.

13.1 Test Setup

The following parameters and controls are available for executing the EN 61000-4-29 test:

Parameter / Control	Description
Nominal DC voltage	Opening this window will set the upper voltage range parameter to the present steady state voltage setting of the DC supply. If required, a new value can be entered for use during the test. At the end of the test, the DC Supply will remain at this voltage level. The upper voltage range value entered cannot exceed the selected voltage range. Note that DC voltage variations to levels above 100 % of Unom may require selection of the high voltage range. The lower voltage range must be set to the lowest EUT rated Vdc. If the EUT voltage range is less than 20 % of its low range value, a single Vdc level may be used.
Sequence	Available sequences for selection are: Voltage Dips and Interruptions Voltage Variations. Either one or both sequences can be selected for execution.
Output Select	The output selection is shown to the left. If a 3 phase AC/DC power source model is used, this field allows selection of output channel A, B, C or all three channels (outputs). The same test sequence is applied to all selected outputs. For single phase power systems, this field defaults to channel A.
Start	Starts the EN 61000-4-29 test using the parameters set by the user. Test progress is shown at the bottom of the window.
Abort	Aborts test in progress.

The required EN 61000-4-29 test parameters must be entered in the test data entry grid before running a test. Previously stored test files can be loaded from the File, Open menu. Test files use a .429 file extension and only files with this extension can be loaded.

The MXGUI is distributed with pre-defined test parameter files for the generic EN 61000-4-29 test sequences. Additional test parameter files e.g. for specific product categories, can be created by the user by editing the data entry grid and saving the new data under a user-specified name. The following parameters and controls are available for executing the EN 61000-4-29 test:

Field / Control	Description
Nominal DC voltage	Opening this window will set the upper voltage range parameter to the present steady state voltage setting of the DC supply. If required, a new value can be entered for use during the test. At the end of the test, the DC Supply will remain at this voltage level. The upper voltage range value entered cannot exceed the selected voltage range. Note that DC voltage variations to levels above 100 % of Unom may require selection of the high voltage range. The lower voltage range must be set to the lowest EUT rated Vdc. If the EUT voltage range is less than 20 % of its low range value, a single Vdc level may be used. If the user selects only one of the two DC levels and the delta between them exceeds 20 % of the low DC range, a warning message will appear notifying the user of this condition. As a rule, both voltage must be selected for testing when this prompt appears.
Sequence Select	Available sequences for selection are: Voltage Dips and Interruptions

Field / Control	Description
	Voltage Variations. Either one or both sequences can be selected for execution.
Output Select	The output selection is shown to the left. If a 3 phase AC/DC power source model is used, this field allows selection of output channel A, B, C or all three channels (outputs). The same test sequence is applied to all selected outputs. For single phase power systems, this field defaults to channel A.
Start	Starts the EN 61000-4-29 test using the parameters set by the user. Test progress is shown at the bottom of the window.
Abort	Aborts test in progress.

13.2 Setting nominal values

The EN 61000-4-29 test requires setting of the rated nominal DC voltage of the EUT. The nominal values must be entered in the Test Setup Nom. Vdc data field before starting a test. When the EN 61000-4 test windows is first opened, the present DC voltage setting is automatically loaded as the nominal Vdc value. This value is overridden by selecting each data entry field and typing in a new value or by loading a test file from the File, Open menu. Thus, test data files also contain the nominal Vdc voltage to be used.

13.3 Test sequence

The test sequence implemented by this test consists of a series of DC voltage dips (to less than DC nominal) or interruptions (dip to zero volt). It is also possible to select voltage variations which cause the DC voltage to change at a programmed rate to a specified level and then return at the same or a different rate to the nominal DC level. The objective of this test is to evaluate a product for immunity from such dips, interruptions and variations.

These dips and variations can be applied at different levels and durations for different product categories. The user must determine the product class and select the appropriate test file. The selected levels and durations are visible on screen and can be edited and saved to a new setup file if needed. This allows a library of test files for specific product categories to be created. The .429 file loaded determines the test levels and DC nominal values used. It can also contain information on the EUT and operator. The maximum number of steps that can be defined is 100 for both Dips/Interruptions and Variations.

These parameters can be entered on screen by the operator or loaded from disk. To load a new test or test class, select the File, Open menu. The default location for IEC test files is:

C:\Program Files\California Instruments\Mxgui\IEC_Test. The following duplicate sets of EN 61000-4-29 test files are distributed with the MXGUI program:

For PC's using US Windows Settings (period as decimal separator), use the following files:
Generic IEC 1000-4-29 Voltage Variations.429
Generic IEC 1000-4-29 Voltage Dips.429
Generic IEC 1000-4-29 Voltage Dips Ints and Vars.429
Generic IEC 1000-4-29 Voltage Dips and Interruptions.429
Generic IEC 1000-4-29 Short Interruptions.429

For PC's using European Windows Settings (comma as decimal separator), use the following files:
Euro Generic IEC 1000-4-29 Voltage Variations.429
Euro Generic IEC 1000-4-29 Voltage Dips.429
Euro Generic IEC 1000-4-29 Voltage Dips Ints and Vars.429
Euro Generic IEC 1000-4-29 Voltage Dips and Interruptions.429
Euro Generic IEC 1000-4-29 Short Interruptions.429

The user may create as many test files as desired using the data entry grid. Changes made can be saved using the File, Save As... menu entry.

13.4 Test Options

Nominal Voltage Mode

The EN 61000-4-29 test standard allows testing at a single nominal Vdc value if the voltage range of the EUT is less than 20 % of the low range value. Thus, if an EUT has a nominal input range from 100 to 110 Vdc, the range is 10 V which is only 10 % of the low range value ($10/100 = 10\%$). In this case, either the upper or lower limit value or a value in between may be used to test the EUT. If the range exceeds 20 %, the test has to be performed at both upper and lower range settings. The MXGUI will allow the operator to select single value testing but will prompt a warning if the values entered represent a greater than 20 % range.

Pre-Test Delay

For both Dips/Interruptions and Variations runs, it is possible to specify a pre-test delay. This is a period expressed in seconds during which the Vdc nominal value will be applied to the EUT before the actual test sequence starts.

13.5 Test Execution

The selected test mode can be started by pulling down the Run menu and selecting All or by clicking on the Start button. During test execution, no changes to test parameters are allowed. The test progress can be monitored at the bottom of the window in the status bar. The progress through each sequence can be monitored as well as each test step currently executing is highlighted.

13.6 Test Results

There is no way for the MXGUI to determine the outcome of this test as a clear definition of a failure can not be given. The draft standard called out the following possible test results:

"The test results shall be classified on the basis of the operating conditions and functional specifications of the equipment under test, as in the following, unless different specifications are given by product committees or product specifications.

- a) Normal performance within the specification limits*
- b) Temporary degradation or loss of function or performance which is self-recoverable.*
- c) Temporary degradation or loss of function or performance which requires operator intervention or system reset.*
- d) Degradation or loss of function which is not recoverable due to damage of equipment (components) or software, or loss of data.*

As a general rule, the test result is positive if the equipment shows its immunity, for the duration of the application of the test, and at the end of the tests the EUT fulfills the functional requirements established in the technical specification.”

The user has to make this determination by observing the unit under test. At the end of the test, the GUI will pop up a dialog box asking the operator to assess the state of the EUT. If the EUT is still functional, the operator may answer Yes when prompted. If not, he should answer no. The response to this query is incorporated as a PASS or FAIL result in the test report.

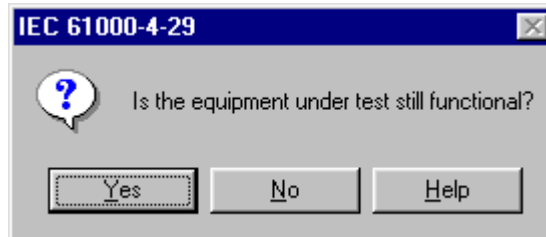

13.7 EN 61000-4-29 Test Reports

At the end of a test run, the operator can generate a test report by clicking on the “Print report” button. EN 61000-4-29 test reports include all test setup information and test results. User provided information at the bottom of the 4-29 screen is included as well.

The report format and test report headers can be selected from the Option, IEC Test Report menu but needs to be done before opening the IEC 429 test screen. The selected format (Printer, Text File or MS Word) applies to all IEC immunity tests. MS Word reports are automatically saved in the C:\Program Files\California Instruments\Mxgui\Reports directory.

13.8 Source Requirements

The EN 61000-4-29 imposes certain requirements on the DC test generator used. Not all of these requirements can be met with the MX Series AC/DC power source. The following restrictions apply:

Capability	Standard Requirement	MX45-3Pi
Output voltage range	0 - 360 Vdc	0 - 400 Vdc
Output voltage variations under load	< 5 %	< 1 %
Ripple content	< 1 % of output voltage	< 1 V rms
Rise and fall time into 100 Ohm resistive load	between 1 and 50 usec	0.3 V/usec
Over/undershoot into 100 Ohm resistive load	< 10 %	< 2 %
Output current, steady state	up to 25 A	25 A

Note: The use of a test generator with higher or lower voltage or current capability is allowed provided that the other specifications are preserved. The test generator steady state power/current capability shall be at least 20 % greater than the EUT power/current ratings.

This means that for many EUT's a 25 A capable generator is not needed. However, since the rise and fall time requirements may not be met under all circumstances, this is a pre-compliance test only.

For full compliance test applications, the test generator must be tested for compliance with the test generator requirements.

14. Customizing EN 61000-4-13 Test Parameters

14.1 About This Chapter

This chapter describes how to modify aspects of EN61000-4 immunity testing to accommodate different product committee requirements.

The available 61000-4 tests implemented in the MXGUI program are based on the most recent officially published test standard. Future changes in test levels can be accommodated without the need to upgrade the MXGUI program. To allow for some level of customization, the MXGUI will accept different test parameters that can be edited by the user.

14.2 IEC413.413 File

[IEC-1000-4-13]	EN 61000-4-13 section header
	<i>Parameters that apply only to Flat Top Curve</i>
Fcurv_lev = 90	Flat Curve Level at 90%
Fcurv_dwe = 120	Flat Curve Dwell time in seconds
Fcurv_pau = 5	Flat Curve Pause in seconds
	<i>Parameters that apply only to Over Swing Curve</i>
Oswcurv_dwe = 120	Over Swing Curve Dwell time in seconds
Oswcurv_pau = 5	Over Swing Curve Pause in seconds
Oswcurv3_lev = 6	Over Swing Curve of third harmonic level at 6%
Oswcurv3_phs = 180	Over Swing Curve of third harmonic phase test of 180 degrees
Oswcurv5_lev = 4	Over Swing Curve of fifth harmonic level at 4%
Oswcurv5_phs = 0	Over Swing Curve of fifth harmonic phase test of 0 degree
	<i>Parameters that apply to Frequency Sweep</i>
Swefreq1_lev = 3	Sweep Frequency Level of first range at 3%
Swefreq2_lev = 10	Sweep Frequency Level of second range at 10%
Swefreq3_lev = 5	Sweep Frequency Level of third range at 5%
Swefreq4_lev = 5	Sweep Frequency Level of fourth range at 5%
Swefreq5_lev = 2	Sweep Frequency Level of fifth range at 2%
Swefreq_dwe = 300	Sweep Frequency Dwell time in seconds
Swefreq1_stp = 5	Sweep Frequency Step size of first range in Hz
Swefreq2_stp = 10	Sweep Frequency Step size of second range in Hz
Swefreq3_stp = 10	Sweep Frequency Step size of third range in Hz
Swefreq4_stp = 10	Sweep Frequency Step size of fourth range in Hz
Swefreq5_stp = 25	Sweep Frequency Step size of fifth range in Hz
	<i>Parameters that apply only to Individual Harmonics</i>
Indharm2_lev = 3	Individual harmonics Level for nth (second) harmonic in %
Indharm2_phs = 0	Individual harmonics Phase for nth (second) harmonic in degree
Indharm_dwe = 5	Individual harmonics Dwell time in second
Indharm_pau = 5	Individual harmonics Pause in second
	<i>Parameters that apply only to Interharmonics</i>
Interharm1_lev = 2.5	Interharmonics Level for first range at 2.5%
Interharm2_lev = 5	Interharmonics Level for second range at 5%
Interharm3_lev = 3.5	Interharmonics Level for third range at 3.5%
Interharm4_lev = 2	Interharmonics Level for fourth range at 2%
Interharm5_lev = 1.5	Interharmonics Level for fifth range at 1.5%
Interharm_dwe = 5	Interharmonics Dwell time in second
Interharm_pau = 1	Interharmonics Pause in second

14.3 Sample File IEC413.413

Following is a listing of the default IEC411.413 file shipped with the MXGUI program. If for some reason your 413 file is lost or you would like to restore it to its original condition, use the values shown here.

```
[IEC-1000-4-13 / Class 2]

[Flat Curve test]
FCURV_LEV=90
FCURV_DWE=120
FCURV_PAU=5

[Over Swing Curve test]
OSWCURV_DWE=120
OSWCURV_PAU=5
OSWCURV3_LEV=6
OSWCURV3_PHS=180
OSWCURV5_LEV=4
OSWCURV5_PHS=0

[Sweep Frequency test]
SWEFREQ1_LEV=3
SWEFREQ2_LEV=10
SWEFREQ3_LEV=5
SWEFREQ4_LEV=5
SWEFREQ5_LEV=2
SWEFREQ_DWE=300
SWEFREQ1_STP=5
SWEFREQ2_STP=10
SWEFREQ3_STP=10
SWEFREQ4_STP=10
SWEFREQ5_STP=25

[Individual Harmonic test]
INDHARM2_LEV=3
INDHARM2_PHS=0
INDHARM3_LEV=8
INDHARM3_PHS=0
INDHARM4_LEV=1.5
INDHARM4_PHS=No test
INDHARM5_LEV=9
INDHARM5_PHS=0
INDHARM6_LEV=No test
INDHARM6_PHS=No test
INDHARM7_LEV=7.5
INDHARM7_PHS=0
INDHARM8_LEV=No test
INDHARM8_PHS=No test
INDHARM9_LEV=2.5
INDHARM9_PHS=No test
INDHARM10_LEV=No test
INDHARM10_PHS=No test
INDHARM11_LEV=5
INDHARM11_PHS=No test
INDHARM12_LEV=No test
INDHARM12_PHS=No test
INDHARM13_LEV=4.5
INDHARM13_PHS=No test
INDHARM14_LEV=No test
INDHARM14_PHS=No test
INDHARM15_LEV=No test
INDHARM15_PHS=No test
INDHARM16_LEV=No test
INDHARM16_PHS=No test

INDHARM17_LEV=3
INDHARM17_PHS=No test
INDHARM18_LEV=No test
INDHARM18_PHS=No test
INDHARM19_LEV=2
INDHARM19_PHS=No test
INDHARM20_LEV=No test
INDHARM20_PHS=No test
INDHARM21_LEV=No test
INDHARM21_PHS=No test
INDHARM22_LEV=No test
INDHARM22_PHS=No test
INDHARM23_LEV=2
INDHARM23_PHS=No test
INDHARM24_LEV=No test
INDHARM24_PHS=No test
INDHARM25_LEV=2
INDHARM25_PHS=No test
INDHARM26_LEV=No test
INDHARM26_PHS=No test
INDHARM27_LEV=No test
INDHARM27_PHS=No test
INDHARM28_LEV=No test
INDHARM28_PHS=No test
INDHARM29_LEV=1.5
INDHARM29_PHS=No test
INDHARM30_LEV=No test
INDHARM30_PHS=No test
INDHARM31_LEV=1.5
INDHARM31_PHS=No test
INDHARM32_LEV=No test
INDHARM32_PHS=No test
INDHARM33_LEV=No test
INDHARM33_PHS=No test
INDHARM34_LEV=No test
INDHARM34_PHS=No test
INDHARM35_LEV=1.5
INDHARM35_PHS=No test
INDHARM36_LEV=No test
INDHARM36_PHS=No test
INDHARM37_LEV=1.5
INDHARM37_PHS=No test
INDHARM38_LEV=No test
INDHARM38_PHS=No test
INDHARM39_LEV=No test
INDHARM39_PHS=No test
INDHARM40_LEV=No test
INDHARM40_PHS=No test
INDHARM_DWE=5
INDHARM_PAU=1

[Interharmonics test]
INTERHARM1_LEV=2.5
INTERHARM2_LEV=5
INTERHARM3_LEV=3.5
INTERHARM4_LEV=2
INTERHARM5_LEV=1.5
INTERHARM_DWE=5
INTERHARM_PAU=1
```

15. Specifications

15.1 About This Chapter

This chapter provides the technical specifications of the MXCTS measurement system and the Power Analysis and Conditioning System unit (PACS-3-75). If the CTS system you have includes an AC power source, refer to the separate AC source user manual that shipped with the AC source.

Note: All specifications listed in the manual are valid at an ambient temperature of $23^{\circ} \pm 5^{\circ}$ and apply after a 15-minute warm-up period.

15.2 PACS-3-75 Measurement Specifications

The MXCTS measurement system is implemented using a high speed Analog to Digital PCI plug in board. This board needs to be installed properly in order to function according to the specification listed here.

Measurement		Specification	Unit
Bandwidth			
	Anti Aliasing	> 60 dB at 5 KHz	
	Bandpass ripple	< 2 % up to 2.5 KHz	%
Volts			
	Range	0.01 - 312.00	V _{rms}
	Max. input	1000	V _{peak}
	Max. crest factor	5:1	
	Accuracy	$\pm 0.1 \% \pm 0.05 \% \text{ FS} \pm 3 \text{ mV}$	mV
	Resolution	10	mV
	Voltage CMRR	80	dB
RMS Current			
	Current ranges (Auto ranging)	16, 40, 75	A _{rms}
	Highest range	75.00	A _{rms}
	Max. input [permanent, no damage if < 200 A _{peak}] PACS-3-75	75.00	A _{rms}
	Max. Crest Factor at max current [75 A Range]	2.5:1	
	Max. Crest Factor [Low Range]	20:1	
	Accuracy	$\pm 0.1 \% \pm 0.05 \% \text{ FS} \pm 5 \text{ mA}$	mA
	Resolution	1	mA

Measurement		Specification	Unit
Power			
	Range PACS-3-75	0.1 - 45,000	W/ph
	Accuracy	$\pm 0.25 \% \pm 0.25 \% \text{ FS} \pm 20\text{mW}$	mW
	Resolution	0.1	W
Apparent Power			
	Range PACS-3-75	0.01 - 45,000	VA/ph
	Accuracy	$\pm 0.15\% \pm 0.15\% \text{ FS} \pm 20$	mVA
	Resolution	0.01	VA
Power Factor			
	Range	0.00 - ± 1.00	
	Accuracy	± 0.05	
	Resolution	0.01	
Crest Factor			
	Range	20:1	
	Accuracy	± 0.005	
	Resolution	0.001	
Frequency			
	Range	45 - 65	Hz
	Accuracy	0.1 % of reading	Hz
	Resolution	0.1	Hz
Harmonic Analysis			
	Range	Fundamental to 40 th	
	Accuracy Fundamental	$\pm 0.05\% \text{ FS} \pm 0.05\%/\text{kHz}$	
	Accuracy Harmonics	$\pm 0.1 \% \pm 0.1\%/\text{kHz}$	
	Measurement window	10 or 12 periods	
	Smoothing filter	1.5	sec
Flicker			
	Pst	Range	0.1 - 10
		Accuracy	3
		Resolution	0.01
		Integration time	10
	Plt	Range	0.1 - 10
	d _{max}	Range	0 - 100
	d _c	Range	0.1 - 100
	d _t	Range	0.1 - 100
	d _t over3%(4%)	Range	0 - 1000

15.3 PACS-3-75 General Specifications

The PACS-3-75 unit creates the mechanical and electrical interface between the AC source, the EUT and the PC. It provides the necessary isolation and signal conditioning to perform the measurements needed.

PACS Model:		PACS-3-75
Number of phases		3
Channels	Voltage and Current	6
Connector Style	Front panel	none
	Rear panel	terminal block
Maximum Voltage	L- L	540 Vac
	L – N	312 Vac
Maximum Current	Front panel	75A rms/phase
Input Voltage	Rear panel IEC320	115V / 230V Nominal $\pm 10\%$
Input Frequency		50 / 60Hz
Input Current		less than 0.6A (115v) less than 0.3A (230v)
Dimensions	HxWxD (inch)	3.5 x 16.8 x 22
	HxWxD (mm).	89 x 427 x 560
Weight	Lbs / kg.	12 / 5.4



Voltage Range: The input voltage range is 0 to 312V rms L-N.
The 1-phase or 3-phase voltage is applied to input terminal block TB4.



Current Range: The max. input current is 75 A rms.



Frequency may not be 50Hz depending on power source used and application.

15.4 PACS-3-75 Environmental

Parameter	Specification
Operating Temp:	0 degrees to +40 degrees Celsius.
Storage Temp:	0 degrees to +70 degrees Celsius.
Humidity:	
Operating:.	≤90% RH up to 40° C
Storage:	≤90% RH up to 40° C, ≤75% RH up to 70° C.
Insulation:	Rated to Installation Category (Over voltage Category) II
Vibration:	Designed to meet NSTA 1A transportation levels.
Shock:	Designed to meet NSTA 1A transportation levels.

15.5 PACS-3-75 Regulatory

Parameter	Specification
Electromagnetic Emissions and Immunity:	Designed to meet EN50081-1 and EN50082-1 European Emissions and Immunity standards as required for the "CE" mark.
Acoustic Noise:	60 dBA maximum. (@ 1 meter)
Safety:	Designed to meet EN61010-1 European safety standards as required for the "CE" mark.

15.6 Flicker Reference Impedances

Flicker measurements require the use of a reference impedance according to IEC 725. Since this reference impedance has to be matched to the output of the AC source used, a reference impedance matched to the MX45-3Pi must be used.

For MXCTSH systems, the OMNI-3-75 is required. For MXCTSL systems, the OMNI-3-37MX is recommended. For MXCTSHL systems, both OMNI's may be used although only one can be controlled from the CTSMXH or CTSMXL software while the other must be operated in manual mode from it's front panel.

Refer to the MX45-3Pi-CTSL User Manual (P/N 7003-973) for OMNI-3-37MX specifications.

Model	Phases	Flicker Impedance
OMNI-3-37MX	3	0.24 + 0.15j Phase 0.16 + 0.10j Neutral
OMNI-3-75	3	0.15 + 0.15j Phase 0.10 + 0.10j Neutral

15.7 OMNI-3-75 Specifications

The MXCTS systems based on the MX Series and require the use of an external reference impedance. The OMNI-3-75 can be controlled by the CTSMXH Software through the MX45 GPIB or RS232C interface. This requires connection of the MX System interface cable to the back panel of the OMNI-3-75. If configured as such, the CTSMXH software can switch the OMNI-3-75 from bypass to flicker automatically depending on what test is being run.

Reference Impedance	
Phases	3
Flicker Mode:	
Max. Current	75 A
Useable range	2.0 - 75 A
Bypass Mode:	
Max. Current	275.0 A
Impedance @ 50 Hz in Flicker Mode:	
Phase	0.15 + j0.15 Ω
Neutral	0.10 + j0.10 Ω
Accuracy	< 5 %
Controls and Indicators	
	Flicker On/Off push button
	Power Led
	Bypass mode Led
	Flicker mode Led

Line Input		
Line Voltage	115 Vac±10% / 230 Vac±10%	
Line Current	200 mA @ 115 Vac / 60 Hz 110 mA @ 230 Vac / 50 Hz	
Line Frequency	47-63 Hz	
Fuse Rating	0.25 A slow acting @ 115 Vac 0.125 A slow acting @ 230 Vac	
Mechanical		
Dimensions		
Including base	HxWxD (inch)	54.8 x 24.75 x 37
	HxWxD (mm).	1392 x 629 x 940
	Lbs / kg	400 lbs / 200 Kg

15.8 OMNI-3-75 Environmental

Parameter	Specification
Operating Temp:	0 degrees to +40 degrees Celsius.
Protection:	OMNI will dis-engage if internal heat sink temperature exceeds 95° C. Re-engages once temperatures declines below threshold.
Storage Temp:	0 degrees to +70 degrees Celsius.
Humidity:	
Operating:.	\leq 90% RH up to 40° C
Storage:	\leq 90% RH up to 40° C, \leq 75% RH up to 70° C.
Creepage and Clearance:	Rated for Pollution Degree 2.
Insulation:	Rated to Installation Category (Over voltage Category) II
Vibration:	Designed to meet NSTA 1A transportation levels.
Shock:	Designed to meet NSTA 1A transportation levels.

15.9 OMNI-3-75 Regulatory

Parameter	Specification
Electromagnetic Emissions and Immunity:	Designed to meet EN50081-1 and EN50082-1 European Emissions and Immunity standards as required for the "CE" mark.
Acoustic Noise:	72 dBA maximum. (@ 1 meter)
Safety:	Designed to meet EN61010-1 European safety standards as required for the "CE" mark.

16. Configuration Options

16.1 About this Chapter

The CTSMXH Software allows many parameters and operational characteristics to be customized to meet changing test standards and standard interpretations. Rather than providing a rigid programmed method, most of the operational characteristics such as IEC test limits, test window times and filter characteristics are data base driven.

A skilled operator may access the data in this data base and customize the system to his or her specific needs. Furthermore, if changes occur in one or more of the applicable test standards, it is possible to incorporate such changes without the need to upgrade the software version.

The Calibration and Configuration module is a separate program utility which is distributed as part of the CTSMXH Software suite and may be used to access the configuration data base. It is located in the CTSMXH program directory. This chapter covers the configuration parameters only. For information on calibration settings and period calibration, refer to chapter 0.

16.2 Accessing the Calibration and Configuration Database

The Configuration utility is provided to allow the operator to view calibration and configuration parameters contained in this database. Only authorized users can change any of these values if properly logged in. Upon launching the Configuration.exe program, you will be prompted for your name and password. A history of all users and dates at which the configuration data has been changed is retained for audit purposes.

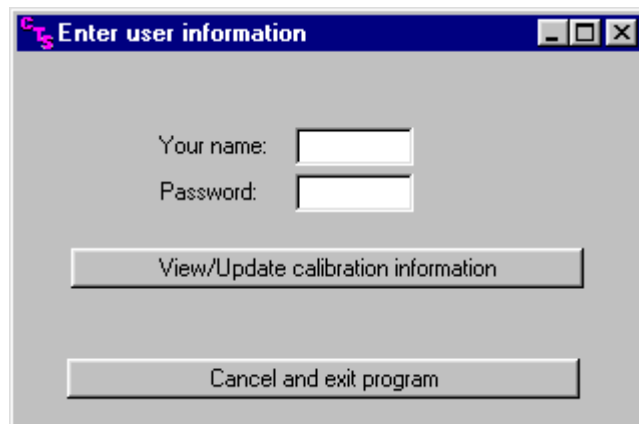

The correct password is "cal_lock". If no password or an incorrect password is specified, the operator can only view configuration data but not change any of it. After entering the correct name and password, the data can be both viewed and changed if needed. Click on the View/Update Limit Information button to access the configuration database.

16.2.1 Calibration and Configuration Data

The following calibration and configuration data is available to the user. If the correct password has been entered, this information can be updated. If not, it can only be viewed. Any changes will be logged and time stamped so an audit trail is available.

Figure 16-1: Cal and Configuration Data Screen

Field	Description
Main	Displays information on the A/D card and base sampling frequency.
Calibration information	Individual voltage and current channels have calibration coefficients, which are calculated automatically when running the Calibration module. (See section 0) Normally, there is no need to edit these values.
Maximum Current Limits	The CTS system uses three current ranges for maximum resolution and accuracy of current harmonics measurements. The range coefficients are used to set the cross over points of these current ranges. These values should not be change by the user.

Field	Description
Impedance	<p>These fields set the flicker reference impedance values when using programmable impedance.</p> <p>They are also used to set the Ztest impedance values of the OMNI-3-75. These values are used by the flicker software to scale the test results to the IEC 725 flicker reference impedance.</p> <p>For single phase mode, they should be set to 250 and 796. For three phase mode, to 150 and 477.</p> <p>If the programmable impedance of the MX45-3Pi is used, these values will be used to program the MX45. Note that the maximum R and L settings for the MX45-3Pi are 200 mOhm and 200 uH.</p> <p>Values used may differ between European and Japanese standards. The Japanese standard presently requires the use of the reference impedance for both harmonics and flicker tests. During harmonics tests, this will result in high voltage distortion. This conflict has not been resolved at this time.</p>
System Configuration	This setting determines if a reference impedance is used and if so, which type. Available choices are:
No CI power source	Select this option if you are not using a CI AC Source or have no OMNI impedance.
External OMNI exists	Select this option if you have an OMNI-3-75 or OMNI-3-37MX connected to the MX45-3Pi through the system interface cable.
AC Source with Programmable Impedance	Select this option if the programmable impedance of the MX45-3Pi is used in addition to an external reference impedance. In this mode, the external OMNI has to be engaged either manually or through the MX45-3Pi front panel.
Original Calibration Information	Shows original calibration date of CTS system.
Calibration Data Update Information	Shows the last date the system calibration data was changed and by whom.

Page intentionally left blank

17. Calibration

17.1 About This Chapter

This chapter covers two basic functions: System calibration and system configuration. Single phase calibration is covered first and additional steps for three phase calibration are also covered. System configuration is then covered detailing the steps to properly set up the AC power source.

If the CTS system you have includes an AC power source, refer to the separate user manual that shipped with the AC source for service and calibration information.

17.2 Calibration

The MXCTS system uses a precision measurement system that requires periodic calibration. The recommended calibration interval is one year. All MXCTS systems are factory calibrated before shipment, so adjustment should not be needed until after the first year of use.

Note: For calibration at the factory, the A/D card must be returned with the PACS-3-75.

A special calibration program is included in the CTSMXH Software suite to facilitate calibration and store the calibration constants. This module is called “**Calibration**” and is available from the **CTS MXH** program menu selection. The program screen is shown on the next page. Make appropriate selection before clicking on the Calibrate button. Upon Clicking the Calibration button, you will be given step-by-step instructions to complete the calibration. At the end of a calibration, the Accept button will be available. Clicking on it will cause the software to save the calibration data and printout a calibration log file.

17.2.1 Required Calibration Equipment

To perform the CTS measurement system calibration, the following equipment is required:

Equipment	Description
Digital AC Multimeter	Agilent 34401A DMM or equivalent with traceable calibration.
Resistive Load Bank	Avtron K565 or equivalent. The load resistor range must be able to handle 2 - 60A RMS (or higher for PACS-3-75) and be rated for the power levels used.
Current Shunt	100A Current shunt 0.05 % accuracy or better, e.g. Isotek.

Table 17-1: Required Calibration Equipment

Calibration

PACS serial number:

Power source info:

Calibrated by:

CTS system:
☐ CTS-1
☒ CTS-3

Frequency:
☒ 50 Hz
☐ 60 Hz

CT source:
☒ Internal
☐ External on low range
☐ External on mid range
☐ External on high range
 Scale (Amps/Volt)

Impedance set up:
☐ No CI power source
☒ External OMNI exists
☐ OMNI included in the PACS
☐ CI Source with Programmable Impedance

Impedance values:
☒ European
☐ Japanese
☐ American
☐ Customer
 R (mOhms)
 L (uH)

Calibrate
Accept

Chan	Value	DC	Factor
0	0	0	0
1	0	0	0
2	0	0	0
3	0	0	0
4	0	0	0
5	0	0	0
6	0	0	0
7	0	0	0
8	0	0	0
9	0	0	0
10	0	0	0
11	0	0	0

Card Serial #

Base frequency after n iterations (Hz)

AD Waveform

Input voltage

Time

Figure 17-1 : MXCTSH Calibration Program Main Screen

17.3 Install A/D Card in PC

For PACS-3-75 units shipped with the PCI A/D card, the PACS-3-75 unit must be calibrated with the PCI (#250723) signal acquisition card along with the DB37-DB68F (#5004-225-1) interconnect cable. Install the PCI card into the test computer and connect it to the rear terminal of the PACS-3-75 with the DB37-DB68 cable.

17.4 PACS-3-75 Calibration Setup

To calibrate the CTS measurement system, proceed as follows:

1. Configure the test set-up as shown in Figure 17-2. Please note that only a single-phase A/C source is needed to calibrate a three-phase PACS unit.
2. Connect the current shunt or current transformer in series with the neutral wire between the PACS-3-75 unit and the load bank.
3. Connect the Voltage DMM at the AC IN terminals on the PACS-3-75 unit. (TB4)

17.5 Configuration Procedure

1. Start the Calibration module located in the **Compliance Test System** Program group called **Calibration** (See Figure 17-1).
2. Fill in the information for PACS-3-75 serial #, Power source to be used for the calibration, and your name or ID. Make all other appropriate selections before clicking on the Calibrate button.

3. Once the Calibrate button is clicked, the software will prompt you to fill in a table recording the equipment and measurement instruments to be used for this calibration. When this is completed, the program will provide you with the step by step instructions. Follow these instructions until the Accept button is enabled. If you did not follow the instructions during the calibration or the software is aborted for some other reason, you may have to redo the entire calibration. Please note that the calibration data is not saved until the Accept button is pressed.
4. Please note that when calibrating a three-phase PACS, all three channels will be calibrated together. The software will do all three-voltage channels, all high current range channels, all mid-range channels, and then all low range channels.
5. When calibrating the voltage channels, you will be asked to provide a 230V/50Hz input. However, when calibrating the current channels, it is not necessary to keep the voltage input at the same level. In addition, the calibration on current channels is in the sequence of 60 Arms / 200 App, 24 Arms / 40 App, and 4 Arms / 10 App. The software does not do auto ranging in the process. This means that even if you apply 2 Arms when you are doing 60Arms/200App range channel(s), the software will still perform the corresponding calibration. The drawback of doing so is that the calibration accuracy may be compromised.
6. When the Accept button becomes available and is clicked at the end of calibration, the software will save the data in text file with the name of "C:\Ctsmxh calibration.dat". In addition, it will generate "calibrate.log" in the CTS directory and print out a hardcopy of this file automatically. It will also save the calibration information in a database. Further, it will ask you if you want to copy the calibration data to floppy and back up the files on the network. If you answer yes, it will perform all the copying and backup for you automatically. The back up directory is that stored in log_dir.txt file and a sub directory of PACS-3-75's information you entered before you click on the calibrate button.
7. If you copied the calibration data to the floppy, remove disk from drive and write the PACS-3-75 serial number on the floppy disk.

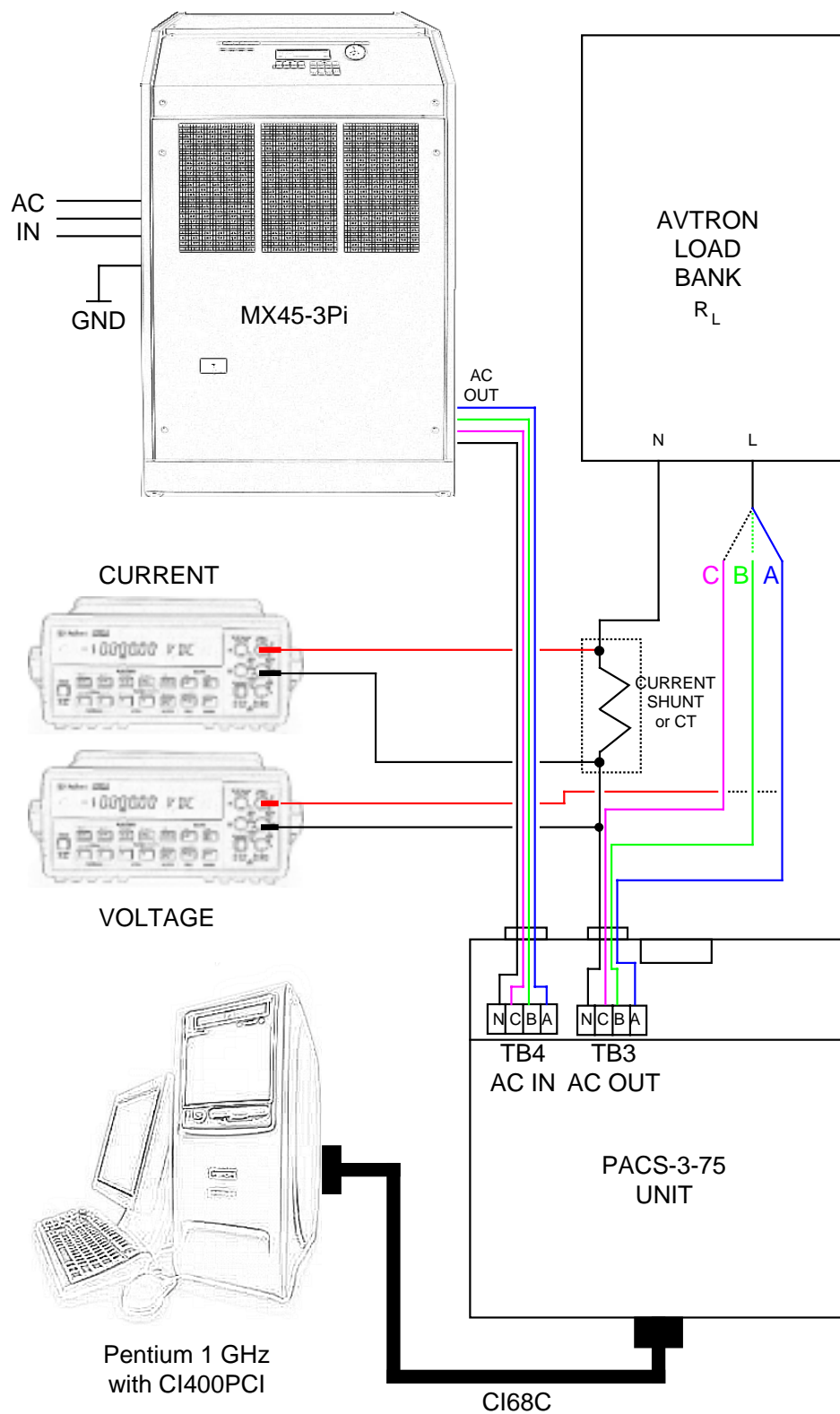

Figure 17-2: Three Phase Calibration Setup

17.6 Installing New CTSMXH Calibration Data

If you have send in the MXCTSH system for calibration at a remote calibration lab or at California Instruments, the PC normally used to run the CTS system will typically not have the new calibration on it when you receive the PACS-3-75 and A/D card back. The new calibration data will be received on a floppy disk or emailed to you as an alternative.

To install the new calibration data, proceed as follows:

1. Insert the calibration disk received into floppy drive A
2. Open your Windows Explorer and select drive A.
3. Copy the Ctsmxh_Calibration.cts file located in the floppy root directory
4. Paste this file to the C:\ root of the PC that operates the CTS system.
5. Run the CTSMXH program. Upon launch, the CTSMXH program will detect the calibration data file, which should have a newer date and time stamp that the calibration data currently in use. If so, the program will automatically read the new cal file and update its calibration database.
6. You can verify that the new calibration data has been loaded by selecting the "View, Calibration Info" menu.

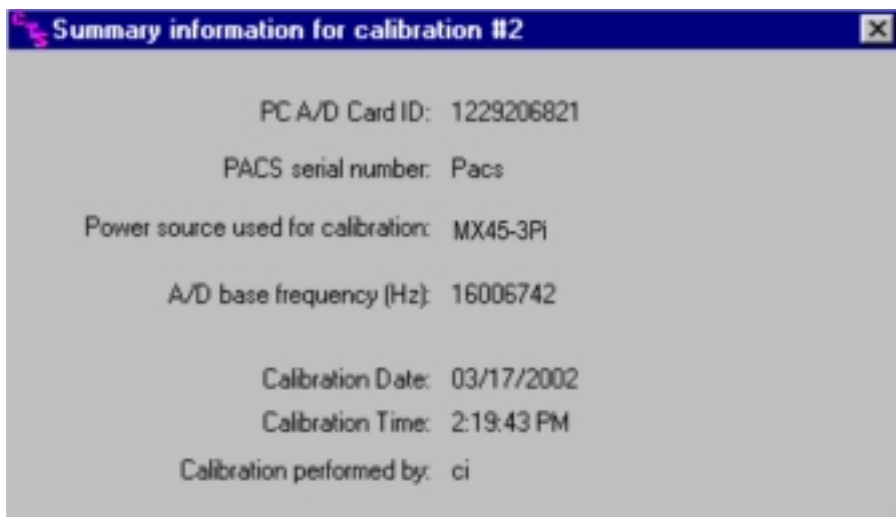

You can save the calibration disk if needed although annual re-calibration of the system is recommended.

18. Principle Of Operation

18.1 General

The Compliance Test System is a power measurement and power analyzer system. The three basic building blocks are:

- **AC power**, either line power or, typically, a CI power source to provide the proper voltage and frequency for the test at hand.
- **PACS-3-75** measurement unit. This device measures the actual current and voltages under test and conditions the signals to be compatible with the Analog to Digital data conversion card.
- **CTSMXH Software**. The software is the final link to the user. It translates the data from the AD card into viewable and readable measurements in a GUI format.

18.2 AC Power

The AC power source provides precise control of voltage and frequency is needed, as in IEC regulatory testing.

18.3 PACS-3-75 Measurement Unit

The PACS-3-75 measurements module uses Hall Effect current sensors to isolate and scale a sense voltage that is an accurate and linear function of the current being measured. The sensing amplifiers uses differential sensing to reduce common mode noise pick-up before it is sent to the interface connector for transmission to the host PC.

To sense the applied voltage, another set of differential amplifiers are used together with high precision sense resistors to provide high CMRR. The sense resistors are of high enough impedance to limit any leakage current to under 0.5mA.

18.4 OMNI-3-75 Impedance

The OMNI-3-75 provides the required lumped impedance (Z_{test}) for IEC 61000-3-11 Flicker testing of EUT's up to 75 A RMS per phase..

18.5 CTSMXH Software

The CTSMXH Software is designed to work with the data acquisition card's digital samples of voltage and current. Numerous data channels are scanned sequentially and the software then calculates many parameters using Fast Fourier Transforms and displays them in the Graphical User Interface. In addition to numerical outputs of voltage current, power etc., the software also displays real time graphics of voltage and current.

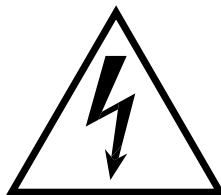

CAUTION

**VOLTAGES UP TO 480 VAC AND 650 VDC MAY BE PRESENT
IN CERTAIN SECTIONS OF THE COMPANION POWER
SOURCES. THIS EQUIPMENT GENERATES POTENTIALLY
LETHAL VOLTAGES.**



DEATH

**ON CONTACT MAY RESULT IF PERSONNEL FAIL TO
OBSERVE SAFETY PRECAUTIONS. DO NOT TOUCH
ELECTRONIC CIRCUITS WHEN POWER IS APPLIED.**

19. Service

19.1 Cleaning

The exterior of the power source or the PACS-3-75 unit may be cleaned with a cloth dampened with a mild detergent and wrung out. Disconnect mains power before cleaning. Do not spray water or other cleaning agents directly at the equipment.

19.2 General

This section describes the suggested maintenance and troubleshooting procedure. The troubleshooting procedure is divided into two sections. The first section deals with basic operation and connection of the equipment. The second section requires opening the PACS-3-75 unit and using the Test Points and a simple Digital Multimeter to troubleshoot the unit down to the circuit level. Only a qualified electronic technician should attempt this level of troubleshooting.



CAUTION: VOLTAGES UP TO 312 VAC MAY BE PRESENT IN CERTAIN SECTIONS OF THE PACS-3-75 MEASUREMENT UNIT.



WARNING: THIS EQUIPMENT CONTAINS POTENTIALLY LETHAL VOLTAGES. DEATH ON CONTACT MAY RESULT IF PERSONNEL FAIL TO OBSERVE SAFETY PRECAUTIONS. DO NOT TOUCH ELECTRONIC CIRCUITS WHEN POWER IS APPLIED

19.3 Basic Operation

19.3.1 No Power To EUT

CONDITION	POSSIBLE CAUSE, REMEDY
No power to EUT	Line voltage or power source not at expected value. Verify power line voltage is correct. Verify power source voltage is at programmed value
AC source voltage OK. No power to EUT.	Incorrect input wiring at TB4. Check for wrong terminals or poor connections.
AC source voltage OK. Input wiring is OK. Still no power to EUT	Incorrect output wiring from TB3. Check output wiring from TB3, or, verify cable and plug going to EUT is good

19.3.2 Power Source Shuts Down

CONDITION	POSSIBLE CAUSE, REMEDY
The power source shuts down when the EUT load is applied	If the companion power source shuts down when the EUT load is applied, it is very likely that the power source is being severely overloaded. Any severe overload will cause the MX45 to fold back the output voltage or trip off depending of the selected Current protection mode.
The power source shuts down immediately when it is programmed to the test voltage	Another possible cause of shutdown is a short circuit in the EUT wiring or EUT load. Make sure neutral and line wires don't form a short circuit.

19.3.3 Power Source Overload Light On

CONDITION	POSSIBLE CAUSE, REMEDY
Overload light on power source is on	When the overload light is on, the power source is close to faulting or folding back the output voltage. Adjust EUT loading if possible to keep power source within its ratings.

19.3.4 No Signal To PC Interface

CONDITION	POSSIBLE CAUSE, REMEDY
EUT is being driven properly and voltage and current is present, but the CTSMXH Software GUI shows zero current or zero voltage.	<p>The PACS-3-75 front panel power switch is not on. Turn on switch, check ON LED.</p> <p>The ½ Amp input fuse is open. Replace fuse.</p> <p>The DB-37 to DB-68 interface cable between the PACS-3-75 and the PC is not seated in its mating connectors. Reinsert connectors.</p> <p>The Sensor Circuit board assembly inside the PACS-3-75 module is defective. See next section.</p>

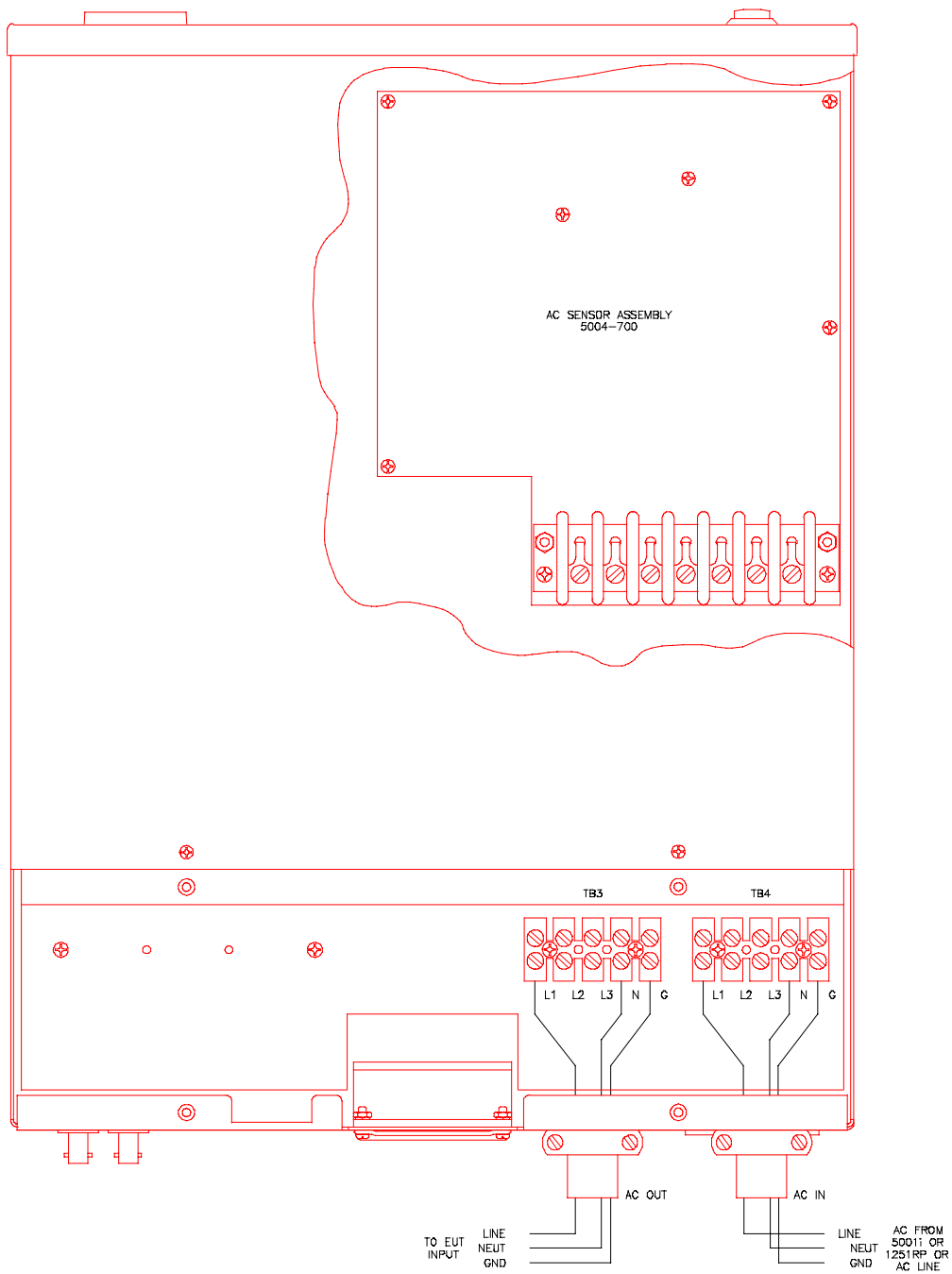

Figure 19-1: Location of AC Sensor Assy. 5004-700 in PACS-3-75

19.4 Advanced Troubleshooting

If it is suspected that the AC sensor circuit board inside the PACS-3-75 unit is defective it will be necessary to remove the top cover of the unit and perform some basic tests to determine if the circuit is functioning properly. See Figure 33 for location.



CAUTION: VOLTAGES UP TO 312 VAC ARE PRESENT IN CERTAIN SECTIONS OF THIS POWER EQUIPMENT.



WARNING: THIS EQUIPMENT CONTAINS POTENTIALLY LETHAL VOLTAGES. DEATH ON CONTACT MAY RESULT IF PERSONNEL FAIL TO OBSERVE SAFETY PRECAUTIONS. DO NOT TOUCH ELECTRONIC CIRCUITS WHEN POWER IS APPLIED

19.4.1 Switch Off Unit, Disconnect High Voltage

Switch off the PACS-3-75 unit with the front panel power on/off switch. Also disconnect or remove any AC voltage applied to the rear connection terminals TB3 and TB4.

19.4.2 Removing Top Cover

Remove the screws securing the top cover and remove the top cover.

19.4.3 Initial Inspection

Perform a visual inspection of the unit and ensure all the connectors are properly mated and there are no loose or broken wires. Check the interface cable going from the AC sensor assembly 5004-700 to the front and rear panels.

19.4.4 Power-On Troubleshooting - DC Supplies



WARNING: Do not touch any parts inside the unit during these tests as they will be live and dangerous. Always wear safety glasses.

1. Connect a DMM common test lead to TP1 on the 5004-700 AC sensor assembly. TP1 is the circuit common for all DC supplies and test signals. Connect the other DMM lead to the cathode of diode CR4.
2. Switch on the PACS-3-75 unit with the front panel switch.
3. Verify the DC voltage at CR4-cathode is +15V.
4. Connect the other DMM lead to the anode of diode CR5.
5. Verify the DC voltage is -15V.
6. If either of these voltages are not as specified, the board will not function properly and will need to be serviced.

19.4.5 Power-On Troubleshooting - Voltage Sense

1. Connect the DMM common to TP1.
2. Connect the other DMM lead to TP2. This is the phase A voltage sense output.
3. Apply a test voltage to the PACS-3-75 input terminals TB4. Use Neutral and ph- A
4. The reading at TP2 should be 1/100 of the input voltage. For example, if 120 V rms is applied at TB4, then there should be 1.20V rms at TP2.
5. Connect the other DMM lead to TP3. This is the phase B voltage sense output
6. Apply a test voltage to the PACS-3-75 input terminals TB4. Use Neutral and ph- B
7. The reading at TP3 should be 1/100 of the input voltage. For example, if 120 V rms is applied at TB4, then there should be 1.20V rms at TP3.
8. Connect the other DMM lead to TP4. This is the phase C voltage sense output
9. Apply a test voltage to the PACS-3-75 input terminals TB4. Use Neutral and ph- C
10. The reading at TP4 should be 1/100 of the input voltage. For example, if 120 V rms is applied at TB4, then there should be 1.20V rms at TP4.
11. If any of these test points do not have the correct voltage on them, the board is malfunctioning and it must be serviced.

19.4.6 Power-On Troubleshooting - Current Sense

1. Connect the DMM common to TP1.
2. Connect the other DMM lead to TP6. This is the phase A current sense output.
3. Apply a 4A test current to the PACS-3-75 input terminals TB4. Use Neutral and ph- A.
4. The reading at TP6 should be 496mV/ Amp of input current. For example, with 4.0A rms applied at TB4, then there should be 1.984V rms at TP6.
5. Connect the other DMM lead to TP8. This is the phase B current sense output.
6. Apply a 4A test current to the PACS-3-75 input terminals TB4. Use Neutral and ph- B.
7. The reading at TP8 should be 496mV/ Amp of input current. For example, with 4.0A rms applied at TB4, then there should be 1.984V rms at TP8.
8. Connect the other DMM lead to TP10. This is the phase C current sense output.
9. Apply a 4A test current to the PACS-3-75 input terminals TB4. Use Neutral and ph- C.
10. The reading at TP10 should be 496mV/ Amp of input current. For example, with 4.0A rms applied at TB4, then there should be 1.984V rms at TP10.
11. If these sense voltages are not obtained then the board is malfunctioning and it must be serviced.

Page intentionally left blank

Index

A/D card	113	test setup	82
abort	53	EN 61000-4-27	21, 85
AC Source	13	EN 61000-4-28	22, 90
control program	13	test results	94
Acoustic	106, 108	test sequence	92
acquisition system	13	test setup	91
AD card		EN 61000-4-29	22, 95
specifications	103	ESD	35
assumptions	11	European Union	16
calibration	113	fields	
procedure	114	flicker window	59
required equipment	113	flicker	
CE mark	106, 108	impedance	107
compliance		Flicker	16, 19
EN 61000-4-11	66	standard	16, 19
components	12	fluctuations	
Configuration		voltage	75
Changing	109	frequency	
MXCTSH	109	variations	90
contents	6	front panel	27
controls		graph	
flicker window	59	current harmonics	52
copyright	5	voltage and current	52
CTS		voltage harmonics	52
components	12	GUI	13
description	12	harmonics	
software	11	testing	43
current		IEC	15
fundamental	53	address	23
description		ANSI address	23
CTS	12	directive	15
disks		IEC 555-3	19
distribution	37	IEC 61000-3-11	16, 19
display		IEC Tests	
resolution	44	INI File	101
distribution disks	37	test parameters	101
Emissions	106, 108	IEEE-488	
EN 61000-4-11	20, 66	Bus Controller	36
compliance	66	Immunity	106, 108
test results	68	impedance	
test setup	67	flicker	19, 107
EN 61000-4-13	21	reference	19, 107
EN 61000-4-14	21, 75	specifications	107
test results	80	INI File	
test sequence	77	IEC Tests	101
test setup	76	installation	25
EN 61000-4-17	21, 81	CTSMXH Software	37
test results	83	MXGUI	38
test sequence	82	Interharmonics	21

LED indicators	120	test margin	
main window		flicker.....	62
flicker	59	harmonics.....	52
maintenance	120	test parameters	
manual		IEC Test	101
history	3	test reports	
organization	11	EN 61000-4-13	74
measurements		EN 61000-4-29	99
specifications	103	test results	
MXGUI		EN 61000-4-11	68
software installation	38	EN 61000-4-14	80
new	3	EN 61000-4-17	83
PACS		EN 61000-4-28	94
specifications	105	test sequence	
PACS-3-75.....	12, 13	EN 61000-4-14	77
parameters		EN 61000-4-17	82
IEC 1000-4 tests	101	EN 61000-4-28	92
printing.....	3	test setup	
reports	54	EN 61000-4-14	67
reference impedance.....	19	EN 61000-4-28	91
references.....	23	test time	
report		flicker.....	62
problems printing	55, 63	harmonics.....	52
templates	55, 63	top cover	
resolution		removal	123
display	44	troubleshooting.....	120
Ripple		unbalance	
DC	81	voltage.....	85
Safety	106, 108	user data	
sample CI-INI file	102	flicker.....	62
Shock.....	106, 108	harmonics.....	52
software		variations	
license	3	frequency	90
revision	3	VGA	
software installation		resolution.....	44
MXGUI	38	Vibration	106, 108
software license	3	voltage	
specifications	103	DC Ripple	81
measurements	103	dips.....	66
PACS.....	105	fluctuations	75
Temperature		interruptions	66
operating,storage.....	106, 108	unbalance.....	85
templates		variations.....	66
missing	55, 63	warranty.....	5
test data file		window	
harmonics	55	flicker.....	59



Via Acquanera, 29 22100 COMO
tel. 031.526.566 (r.a.) fax 031.507.984
info@calpower.it www.caltower.it